



1.1

# TXOne StellarEnforce™

## Administrator's Guide

The trust list-based solution for locking down fixed-function computers

Windows



Endpoint Security

# **TXOne Networks StellarEnforce™ 1.1 Administrator's Guide**

TXOne Networks reserves the right to make changes to this document and to the product described herein without notice. Before installing and using the product, review the readme files, release notes, and/or the latest version of the applicable documentation, which are available from the TXOne Networks website at:

<http://docs.trendmicro.com/en-us/enterprise/txone-stellarenforce.aspx>

© 2021 TXOne Networks. All rights reserved. TXOne Networks, StellarEnforce, and StellarOne are trademarks or registered trademarks of TXOne Networks. All other product or company names may be trademarks or registered trademarks of their owners.

Document Part No.: SLEM19397/210826

Release Date: September 2021

Protected by U.S. Patent No.: Patents pending.

This documentation introduces the main features of the product and/or provides installation instructions for a production environment. Read through the documentation before installing or using the product.

Detailed information about how to use specific features within the product may be available at the TXOne Networks Online Help Center and/or the TXOne Networks Knowledge Base.

TXOne Networks always seeks to improve its documentation. If you have questions, comments, or suggestions about this or any TXOne Networks document, please contact us at [docs@trendmicro.com](mailto:docs@trendmicro.com).

Evaluate this documentation on the following site:

<http://docs.trendmicro.com/en-us/survey.aspx>

## **Privacy and Personal Data Collection Disclosure**

Certain features available in TXOne Networks products collect and send feedback regarding product usage and detection information to TXOne Networks. Some of this data is considered personal in certain jurisdictions and under certain regulations. If you do not want TXOne Networks to collect personal data, you must ensure that you disable the related features.

The following link outlines the types of data that TXOne StellarEnforce collects and provides detailed instructions on how to disable the specific features that feedback the information.

<https://success.trendmicro.com/data-collection-disclosure>

Data collected by TXOne Networks is subject to the conditions stated in the Trend Micro Privacy Notice:

<https://www.trendmicro.com/privacy>

# Table of Contents

## **Preface**

Preface .....	v
About the Documentation .....	v
Audience .....	vi
Document Conventions .....	vi

## **Chapter 1: Introduction**

About TXOne StellarEnforce .....	1-2
What's New .....	1-2
Agent Features and Benefits .....	1-2
System Requirements .....	1-4
Agent Upgrade Preparation .....	1-12
Agent Use Overview .....	1-13

## **Chapter 2: Using the Agent Console**

Setting Up the Approved List .....	2-2
Configuring Pop-up Notifications for Blocked Files .....	2-4
About the Agent Console .....	2-6
Viewing StellarEnforce Statuses .....	2-9
About the Approved List .....	2-10
About Hashes .....	2-12
Configuring the Approved List .....	2-13
Account Types .....	2-18
Configuring Passwords .....	2-18
About Feature Settings .....	2-19
Enabling or Disabling Feature Settings .....	2-23

## Chapter 3: Using the Agent Command Line Interface (CLI)

Using SLCmd at the Command Line Interface (CLI) .....	3-2
SLCmd Program and Console Function Comparison .....	3-2
SLCmd Program Commands .....	3-4

## Chapter 4: Working with the Agent Configuration File

Working with the Agent Configuration File .....	4-2
Changing Advanced Settings .....	4-2
Configuration File Syntax .....	4-3
Configuration File Parameters .....	4-8

## Chapter 5: Troubleshooting

Frequently Asked Questions (FAQ) .....	5-2
What if the endpoint becomes infected by a threat? .....	5-2
Where can I get more help with TXOne Networks StellarEnforce? .....	5-2
Troubleshooting StellarEnforce .....	5-2
Using the Diagnostic Toolkit .....	5-5
Diagnostic Toolkit Commands .....	5-6
Collecting StellarEnforce Debug Logs .....	5-7
Collecting Debug Logs for a Failed Installation .....	5-7
Collecting Debug Logs After Installation .....	5-10
Collecting Debug Logs for a Performance Issue .....	5-11

## Chapter 6: Technical Support

Troubleshooting Resources .....	6-2
Using the Support Portal .....	6-2
Threat Encyclopedia .....	6-2
Contacting Trend Micro .....	6-3
Speeding Up the Support Call .....	6-4
Sending Suspicious Content to Trend Micro .....	6-4
Email Reputation Services .....	6-4
File Reputation Services .....	6-5
Web Reputation Services .....	6-5

Other Resources .....	6-5
Download Center .....	6-5
Documentation Feedback .....	6-6

## **Chapter 7: Appendix: Reference**

Enabling Local Administrator Accounts .....	7-2
Enabling Local Accounts for Default Shares .....	7-3
Getting Device Information .....	7-4
Agent Event Log Descriptions .....	7-4
Agent Error Code Descriptions .....	7-38

## **Index**

Index .....	IN-1
-------------	------





## Preface

This Administrator's Guide introduces TXOne Networks StellarEnforce and covers all aspects of product management.

Topics in this chapter include:

- *About the Documentation on page v*
- *Audience on page vi*
- *Document Conventions on page vi*

## About the Documentation

TXOne Networks StellarEnforce documentation includes the following:

**TABLE 1. TXOne Networks StellarEnforce Documentation**

DOCUMENTATION	DESCRIPTION
Installation Guide	A PDF document that discusses requirements and procedures for installing StellarEnforce.
Administrator's Guide	A PDF document that discusses getting started information and StellarEnforce usage and management.
Readme File	Contains a list of known issues. It may also contain late-breaking product information not found in the printed documentation.
Knowledge Base	An online database of problem-solving and troubleshooting information. It provides the latest information about known product issues. To access the Knowledge Base, go to the following website:  <a href="http://esupport.trendmicro.com">http://esupport.trendmicro.com</a>

Download the latest version of the PDF documents and Readme at:

<http://docs.trendmicro.com>



## Audience

TXOne Networks StellarEnforce documentation is intended for administrators responsible for StellarEnforce management, including agent installation.

## Document Conventions

The following table provides the official terminology used throughout the TXOne Networks StellarEnforce documentation:

**TABLE 2. Document Conventions**

CONVENTION	DESCRIPTION
UPPER CASE	Acronyms, abbreviations, and names of certain commands and keys on the keyboard
<b>Bold</b>	Menus and menu commands, command buttons, tabs, and options
<i>Italics</i>	References to other documents
Monospace	Sample command lines, program code, web URLs, file names, and program output
<b>Navigation &gt; Path</b>	The navigation path to reach a particular screen  For example, <b>File &gt; Save</b> means, click <b>File</b> and then click <b>Save</b> on the interface
 <b>Note</b>	Configuration notes
 <b>Tip</b>	Recommendations or suggestions
 <b>Important</b>	Information regarding required or default configuration settings and product limitations

<b>CONVENTION</b>	<b>DESCRIPTION</b>
 <b>WARNING!</b>	Critical actions and configuration options



# Chapter 1

## Introduction

TXOne StellarEnforce 1.1 delivers a simple, no-maintenance solution to lock down and protect fixed-function computers, helping protect businesses against security threats and increase productivity.

Topics in this chapter include:

- *About TXOne StellarEnforce on page 1-2*

## About TXOne StellarEnforce

TXOne StellarEnforce protects fixed-function computers like Industrial Control Systems (ICS), Point of Sale (POS) terminals, and kiosk terminals from malicious software and unauthorized use. By using fewer resources and without the need for regular software or system updates, StellarEnforce can reliably secure computers in industrial and commercial environments with little performance impact or downtime.

### What's New

TXOne StellarEnforce 1.1 includes the following new features and enhancements.

**TABLE 1-1. What's New in TXOne StellarEnforce 1.1**

FEATURE	DESCRIPTION
Replace StellarEnforce 'lockdown edition' with 'AV edition' under Stellar MIX license	StellarEnforce AV features are accessible after administrators input their Stellar MIX license.
Support added for StellarOne remote hotfix (no SHA1) for SHA1 only platforms	StellarEnforce's functionality was modified in version 1.1 to support remote hotfixes to 1.2 or later version in Windows 7 SP1 and older versions.
AEGIS kernel exclusion set for Windows Defender	StellarEnforce will add Windows Defender to the exclusion list after installation.

### Agent Features and Benefits

StellarEnforce includes the following features and benefits.

#### Application Lockdown

By preventing programs, DLL files, drivers, and scripts not specifically on the Approved List of applications from running (also known as application trust

listing), StellarEnforce provides both improved productivity and system integrity by blocking malicious software and preventing unintended use.

StellarEnforce write protection blocks modification and deletion of files, folders, and registry entries.

## **Exploit Prevention**

Known targeted threats like Downad and Stuxnet, as well as new and unknown threats, are a significant risk to ICS and kiosk computers. Systems without the latest operating system updates are especially vulnerable to targeted attacks.

For advanced threat prevention, StellarEnforce includes intrusion prevention, execution prevention, application lockdown, and device control to stop threats from spreading to the endpoint or executing.

## **Approved List Management**

When software needs to be installed or updated, you can use one of the following methods to make changes to the endpoint and automatically add new or modified files to the Approved List, all without having to unlock TXOne StellarEnforce:

- Maintenance Mode
- Trusted Updater
- Predefined Trusted Updater List
- Command Line Interface (CLI):
  - Trusted hash
  - Trusted certification



## Small Footprint

Compared to other endpoint security solutions that rely on large pattern files that require constant updates, application lockdown uses less memory and disk space, without the need to download updates.

## Role Based Administration

TXOne StellarEnforce provides a separate administrator and Restricted User account, providing full control during installation and setup, as well as simplified monitoring and maintenance after deployment.

## Graphical and Command Line Interfaces

Anyone who needs to check the software can use the console, while system administrators can take advantage of the command line interface (CLI) to access all of the features and functions available.

## Self Protection

Self Protection provides ways for TXOne StellarEnforce to defend its processes and resources, required to function properly, from being disabled by programs or actual users.

Self Protection blocks all attempts to terminate the following services:

- Trend Micro Unauthorized Change Prevention Service (TMBMSRV.exe)
- Trend Micro Personal Firewall (TmPfw.exe)
- TXOne StellarEnforce Service (WkSrv.exe)

## System Requirements

This section introduces StellarEnforce system requirements.

## Hardware Requirements

TXOne StellarEnforce does not have specific hardware requirements beyond those specified by the operating system, with the following exceptions:

**TABLE 1-2. Required Hardware for StellarEnforce**

HARDWARE/SOFTWARE	DESCRIPTION
Available disk space	350MB minimum
Monitor resolution	640x480



### Important

StellarEnforce cannot be installed on a system that already runs one of the following:

- Trend Micro OfficeScan
- Trend Micro Titanium
- Other Trend Micro endpoint solutions



### Tip

For the x64 platform removing x86 folders in the installation package can reduce the size of the installer and vice versa.

---

## Operating Systems

---



### Important

Ensure that the following root certification authority (CA) certificates are installed with intermediate CAs, which are found in `WKSrv.exe`. These root CAs should be installed on the StellarEnforce agent environment to communicate with StellarOne.

- Intermediate\_Symantec Class 3 SHA256 Code Signing CA
- Root\_VeriSign Class 3 Public Primary Certification Authority - G5
- DigiCert Assured ID Root CA

To check root CAs, refer to the Microsoft support site:

<https://technet.microsoft.com/en-us/library/cc754841.aspx>

---



### Note

- Memory Randomization, API Hooking Prevention, and DLL Injection Prevention are not supported on 64-bit platforms.
  - See the latest StellarEnforce readme file for the most up-to-date list of supported operating systems for agents.
- 

Windows clients:

- Windows 2000 SP4 (32-bit)

**Note**

StellarEnforce installed on Windows (Standard) XP Embedded does not support the following functions: DLL/Driver Lockdown, Script Lockdown, Integrity Monitoring, USB Malware Protection, Storage Device Blocking, Maintenance Mode, and Predefined Trusted Updater.

To support these features, install Filter Manager:

- For Windows 2000 Service Pack 4, apply the update KB891861 from the Microsoft Update Catalog website.
- For Windows XP SP1, upgrade to Windows XP SP2.

- 
- Windows XP SP1\*/SP2/SP3 (32-bit) (except Starter and Home editions)

**Note**

- StellarEnforce does not support a custom action of “quarantine” on Windows (Standard) XP Embedded SP1.

- 
- Windows Vista No-SP/SP1/SP2 (32-bit) (except Starter and Home editions)
  - Windows 7 No-SP/SP1 (32-bit and 64-bit) (except Starter and Home editions)
  - Windows 8 No-SP (32-bit and 64-bit)
  - Windows 8 No-SP (Professional/Enterprise) (32-bit and 64-bit)
  - Windows 8.1 No-SP (Professional/Enterprise with Bing) (32-bit and 64-bit)
  - Windows 8.1 No-SP (32-bit and 64-bit)
  - Windows 10 (Professional/Enterprise/IoT Enterprise) (32-bit and 64-bit)
    - Anniversary Update (Redstone 1)
    - Creators Update (Redstone 2)
    - Fall Creators Update (Redstone 3)

- April 2018 Update (Redstone 4)
- October 2018 Update (Redstone 5)
- May 2019 Update (19H1)
- November 2019 Update (19H2)
- May 2020 Update (20H1)
- Oct 2020 Update (20H2)
- May 2021 Update (21H1)

**Note**

- Unlock the endpoint before updating your Windows 10 operating system to the Anniversary Update, Creators Update, Fall Creators Update, April 2018 Update, October 2018 Update, or later versions.
  - OneDrive integration in Windows 10 Fall Creators Update, Spring Creators Update, or later versions is not supported. Ensure that OneDrive integration is disabled before installing StellarEnforce.
  - To improve performance, disable the following Windows 10 components:
    - Windows Defender Antivirus. This may be disabled via group policy.
    - Window Update. Automatic updates may require the download of large files which may affect performance.
    - Windows Apps (Microsoft Store) auto-update. Checking for frequent updates may cause performance issues.
  - In Windows 10 April 2018 Update (Redstone 4) and later, StellarEnforce has the following limitations when working with folders where the `case sensitive` attribute has been enabled:
    - Enabling the `case sensitive` attribute for a folder may prevent StellarEnforce from performing certain actions (eg. prescan, custom actions) on that folder. Folders that do not have the attribute enabled are not affected.
    - StellarEnforce blocks all processes started from folders where the `case sensitive` attribute is enabled. Additionally, StellarEnforce is unable to provide any information for the blocked processes, except for file path.
    - The StellarEnforce agent cannot verify file signatures of files saved in folders where the `case sensitive` attribute is enabled. As a result, DAC exceptions related to signatures cannot work.
- 

**Windows Server:**

- Windows 2000 Server SP4\* (32-bit)

**Note**

StellarEnforce installed on Windows 2000 Server SP4 does not support the following functions: DLL/Driver Lockdown, Script Lockdown, Integrity Monitoring, USB Malware Protection, Storage Device Blocking, Maintenance Mode, and Predefined Trusted Updater.

---

- Windows Server 2003 SP1/SP2 (32-bit)
- Windows Server 2003 R2 No-SP/SP2 (Standard/Enterprise/Storage) (32-bit)
- Windows Server 2008 SP1/SP2 (32-bit and 64-bit)
- Windows Server 2008 R2 No-SP/SP1 (64-bit)
- Windows Server 2012 No-SP (64-bit)
- Windows Server 2012 R2 No-SP (64-bit)
- Windows Server 2016 (Standard) (64-bit)
- Windows Server 2019 (Standard) (64-bit)

**Windows Embedded Standard:**

- Windows (Standard) XP Embedded SP1\*/SP2 (32-bit)

**Note**

- StellarEnforce installed on Windows (Standard) XP Embedded does not support the following functions: DLL/Driver Lockdown, Script Lockdown, Integrity Monitoring, USB Malware Protection, Storage Device Blocking, Maintenance Mode, and Predefined Trusted Updater.
  - StellarEnforce does not support a custom action of “quarantine” on Windows (Standard) XP Embedded SP1.
- 

- Windows Embedded Standard 2009 (32-bit)

- Windows Embedded Standard 7 (32-bit and 64-bit)
- Windows Embedded Standard 8 (32-bit and 64-bit)
- Windows Embedded 8 Standard No-SP (32-bit and 64-bit)
- Windows Embedded Standard 8.1 (32-bit and 64-bit)
- Windows Embedded 8.1 Standard (Professional/Industry Pro) (32-bit and 64-bit)

#### Windows Embedded POSReady:

- Windows Embedded POSReady (32-bit)
- Windows Embedded POSReady 2009 (32-bit)
- Windows Embedded POSReady 7 (32-bit and 64-bit)

#### Windows Embedded Enterprise:

- Windows Embedded Enterprise XP SP1\*/SP2/SP3 (32-bit)

**Note**

- StellarEnforce installed on Windows (Standard) XP Embedded does not support the following functions: DLL/Driver Lockdown, Script Lockdown, Integrity Monitoring, USB Malware Protection, Storage Device Blocking, Maintenance Mode, and Predefined Trusted Updater.

- 
- Windows Embedded Enterprise Vista (32-bit)
  - Windows Embedded Enterprise 7 (32-bit and 64-bit)

#### Windows Embedded Server:

- Windows Embedded Server 2003 SP1/SP2 (32-bit)



- Windows Embedded Server 2003 R2 (32-bit)
- Windows Embedded Server 2008 (32-bit and 64-bit)
- Windows Embedded Server 2008 R2 (64-bit)
- Windows Embedded Server 2012 (64-bit)
- Windows Embedded Server 2012 R2 (64-bit)

#### Windows Storage Server

- Windows Storage Server 2012 Standard (64-bit)
- Windows Storage Server 2012 R2 Standard (64-bit)
- Windows Storage Server 2016

## Agent Upgrade Preparation

This version of StellarEnforce supports upgrade from the following versions:

- StellarEnforce 1.0



### **WARNING!**

Before upgrading, take the appropriate actions below as noted for your chosen installation method and the version of your installed StellarEnforce agent.

---

The latest updates can be downloaded from the StellarEnforce Software Download Center at <http://downloadcenter.trendmicro.com/>.

**TABLE 1-3. Fresh Installation of the StellarEnforce Agent**

INSTALLATION METHOD	INSTALLED AGENT VERSION	REQUIRED ACTION	SETTINGS RETAINED
Local installation using Windows installer	StellarEnforce 1.0	No preparation needed	No settings retained

INSTALLATION METHOD	INSTALLED AGENT VERSION	REQUIRED ACTION	SETTINGS RETAINED
Local installation using command line interface installer	StellarEnforce 1.0	Manually uninstall	No settings retained

**TABLE 1-4. Post-Installation Agent Upgrade**

INSTALLATION METHOD	INSTALLED AGENT VERSION	REQUIRED ACTION	SETTINGS RETAINED
<p>Patching by running stellar_enforce_patch.exe.</p> <p>To do a silent install instead, open the command prompt as an administrator and enter the following command:</p> <pre>&gt; stellar_enforce_patch.exe -s -a -s/g</pre>	StellarEnforce 1.0	For Windows 7 SP1 and older versions, it's necessary to manually add the patch file into the trusted HASH list before updating.	Compatible settings retained
Remote installation	StellarEnforce 1.0	<p>For Windows 7 SP1 with SHA2 KB and newer versions, no preparation needed.</p> <p>Windows 7 SP1 and older versions are not supported.</p>	Compatible settings retained

## Agent Use Overview

TXOne StellarEnforce is a trust list-based solution that locks down computers, preventing all applications not on the Approved List from running. StellarEnforce can be configured and maintained using the graphical user interface (GUI) agent console or the command line interface

(CLI). System updates can be applied without turning off Application Lockdown at the endpoint through Maintenance Mode, trust hash, trust certification, predefined trusted updater list or by using the Trusted Updater.

Consider this typical use case scenario:

1. Set up the Approved List and turn on Application Lockdown on the endpoint so that unapproved applications cannot be run.
2. Use Maintenance Mode, trust hash, trust certification, predefined trusted updater list or by using the Trusted Updater to update or install software.
3. Configure and enable the Restricted User account for later maintenance.

If someone tries to run an application not specifically on the Approved List, the following message displays:

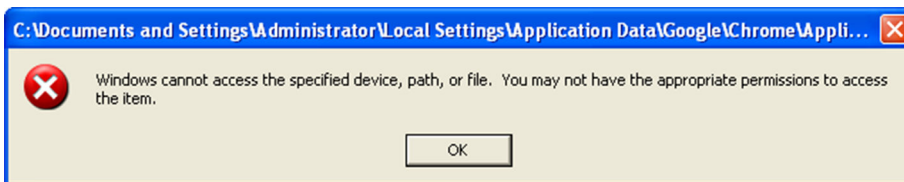

**FIGURE 1-1. TXOne StellarEnforce blocking message**

## Chapter 2

### Using the Agent Console

This chapter describes how to configure TXOne StellarEnforce using the agent console on the endpoint.

Topics in this chapter include:

- *Setting Up the Approved List on page 2-2*
- *About the Agent Console on page 2-6*
- *About the Approved List on page 2-10*
- *Account Types on page 2-18*
- *About Feature Settings on page 2-19*

## Setting Up the Approved List

Before TXOne StellarEnforce can protect the endpoint, it must check the endpoint for existing applications and files necessary for the system to run correctly.

### Procedure

1. Open the StellarEnforce console.

The StellarEnforce log on screen appears.

TXOne StellarEnforce

stellarEnforce Secured by txOne networks

Password:

Log On

License Management

License Type: Full

License Status: Activated

Expiration Date: Unlimited

Use New Code

Cancel

2. Provide the password and click **Log On**.

StellarEnforce asks if you want to set up the Approved List now.

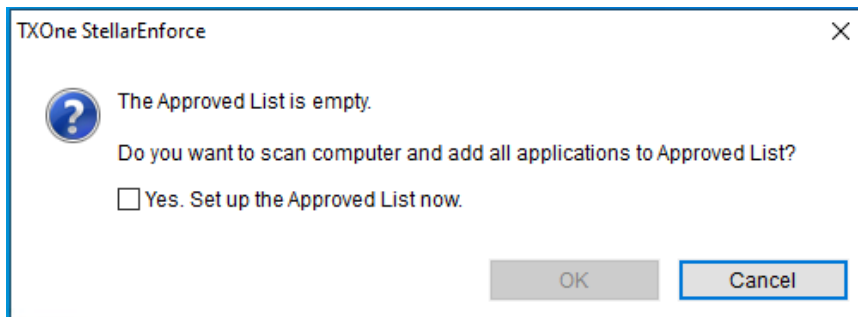

3. At the notification window, select **Yes. Set up the Approved List now** and click **OK**.

StellarEnforce scans the endpoint and adds all applications to the Approved List.

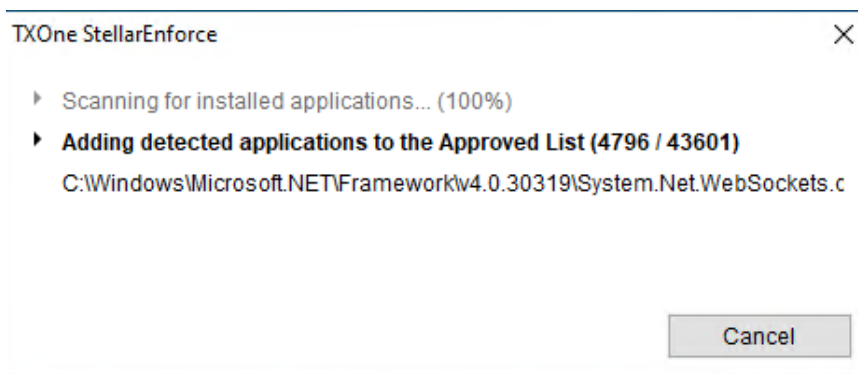

StellarEnforce displays the Approved List Configuration Results.

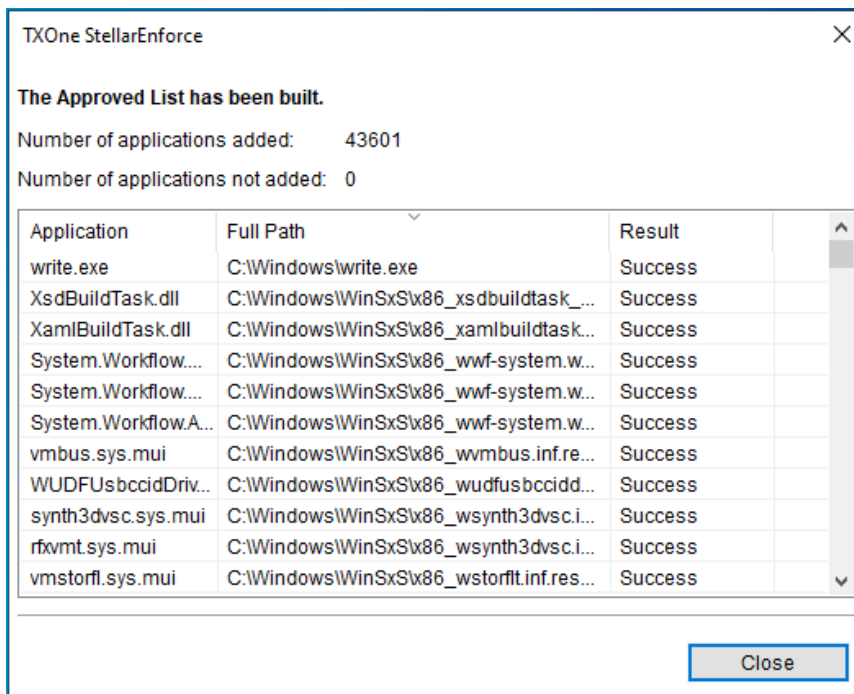

**TXOne StellarEnforce**

**The Approved List has been built.**

Number of applications added: 43601

Number of applications not added: 0

Application	Full Path	Result
write.exe	C:\Windows\write.exe	Success
XsdBuildTask.dll	C:\Windows\WinSxS\x86_xsdbuildtask_...	Success
XamlBuildTask.dll	C:\Windows\WinSxS\x86_xamlbuildtask...	Success
System.Workflow...	C:\Windows\WinSxS\x86_wwf-system.w...	Success
System.Workflow...	C:\Windows\WinSxS\x86_wwf-system.w...	Success
System.Workflow.A...	C:\Windows\WinSxS\x86_wwf-system.w...	Success
vmbus.sys.mui	C:\Windows\WinSxS\x86_wvmbus.inf.re...	Success
WUDFUsbccidDriv...	C:\Windows\WinSxS\x86_wudfusbccidd...	Success
synth3dvsc.sys.mui	C:\Windows\WinSxS\x86_wsynth3dvsc.i...	Success
rfxvmt.sys.mui	C:\Windows\WinSxS\x86_wsynth3dvsc.i...	Success
vmstorfl.sys.mui	C:\Windows\WinSxS\x86_wstorflt.inf.res...	Success

Close



#### Note

When TXOne StellarEnforce Application Lockdown is on, only applications that are in the Approved List will be able to run.

4. Click **Close**.

## Configuring Pop-up Notifications for Blocked Files

The administrator can set up a notification that displays on managed endpoints when StellarEnforce blocks and prevents unapproved files from

running or making changes to managed endpoints. This notification alerts the administrator of any blocking event and provides details about the blocked file.

**Note**

- This feature is disabled by default.
  - StellarEnforce only supports feature customization using the agent Setup.ini and config file.
-

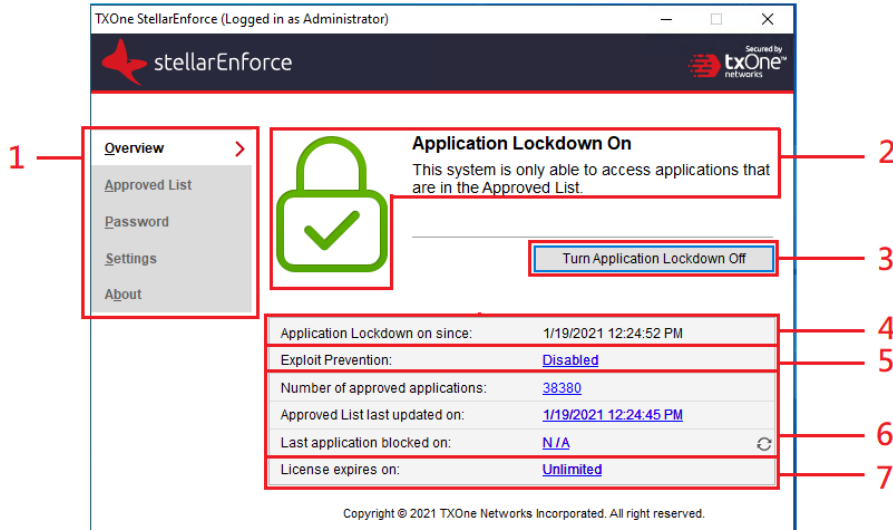

**TABLE 2-1. Configuring Pop-up Notifications for Blocked Files**

SETTING	DEFAULT	WHERE TO ACCESS THE SETTING	
		BEFORE AGENT DEPLOYMENT	AFTER AGENT DEPLOYMENT
Notifications	Disabled	Customize the BlockNotification section of the agent Setup.ini file.	Use agent Command Line Interface to issue a blockedfilenotification command.
Request for administrator password when closing the notification	Enabled (if the notification feature is enabled)		Use agent Command Line Interface to issue a blockedfilenotification command.
Display event details (file name, file path, and event time)			Use agent Command Line Interface to issue a blockedfilenotification command.
Customize the notification title and message	<ul style="list-style-type: none"> <li>Title: Application Blocked</li> <li>Message: A program has been blocked by TXOne StellarEnforce. Please contact your help desk or administrator.</li> </ul>		Use agent Command Line Interface to issue a blockedfilenotification command.

## About the Agent Console

The agent console provides easy access to commonly used features in TXOne StellarEnforce.



**FIGURE 2-1. The StellarEnforce console**

The following table describes the features available on the console:

**TABLE 2-2. Console Feature Descriptions**

#	ITEM	DESCRIPTION
1	<b>Overview</b>	Display the software status
	<b>Approved List</b>	Display applications allowed to run and let users manage the list
	<b>Password</b>	Change the StellarEnforce administrator or Restricted User passwords (only available to administrators)
	<b>Settings</b>	Enable or disable vulnerability protection settings and export or import the system configuration
	<b>About</b>	Display the product and component version numbers
2	<b>Status Information</b>	The current status of the software

#	ITEM	DESCRIPTION
3	<b>Turn Application Lockdown On</b>	Lock down the system, blocking applications not on the Approved List from running
	<b>Turn Application Lockdown Off</b>	Release the system from lock down, allowing applications not on the Approved List to run   <b>Note</b> After disabling Lockdown mode, StellarEnforce switches to a “monitor” mode. StellarEnforce does not block any applications from running, but logs when applications that are not in the Approved List run. You can use these logs to assess if the Approved List contains all the applications required on the endpoint.
4	<b>Application Lockdown on since</b>	The date and time that Application Lockdown was last turned on
	<b>Application Lockdown off since</b>	The date and time that Application Lockdown was last turned off
5	<b>Exploit Prevention</b>	<b>Enabled:</b> All Exploit Prevention features are enabled Click the status to open the settings screen.
		<b>Enabled (Partly):</b> Some Exploit Prevention features are enabled Click the status to open the settings screen.
		<b>Disabled:</b> No Exploit Prevention features are enabled Click the status to open the settings screen.
6	<b>Approved List status</b>	Click the number of Approved List items or last updated date to open the Approved List.  Click the last application blocked date to open the Blocked Application Event Log.
7	<b>License expires on</b>	The time and date that the software expires  Click the date to provide a new Activation Code.

## Viewing StellarEnforce Statuses







You can view your StellarEnforce statuses as indicated by the system tray icons.







### Note

System tray icons display if they were enabled during installation.

**TABLE 2-3. Status Icon Descriptions**

CONSOLE ICON	SYSTEM TRAY ICON	STATUS	DESCRIPTION
		Locked	The Approved List is being enforced. Unauthorized applications cannot be run.
		Unlocked	The Approved List is not being enforced. Unauthorized applications can be run.
		Locked and in Maintenance Mode	In Maintenance Mode with the Approved List enforced. All applications can be run.

CONSOLE ICON	SYSTEM TRAY ICON	STATUS	DESCRIPTION
		Unlocked and in Maintenance Mode	In Maintenance Mode without Approved List enforced. All applications can be run.
N/A		Expired	The StellarEnforce license has expired, and the system cannot be locked. Update the Activation Code by clicking on the expiration date.
N/A		Blocked	The StellarEnforce has blocked and prevented an unapproved application from running or making changes to the managed endpoint.

## About the Approved List

Use the Approved List to display the files that StellarEnforce allows to run or make changes to the endpoint.

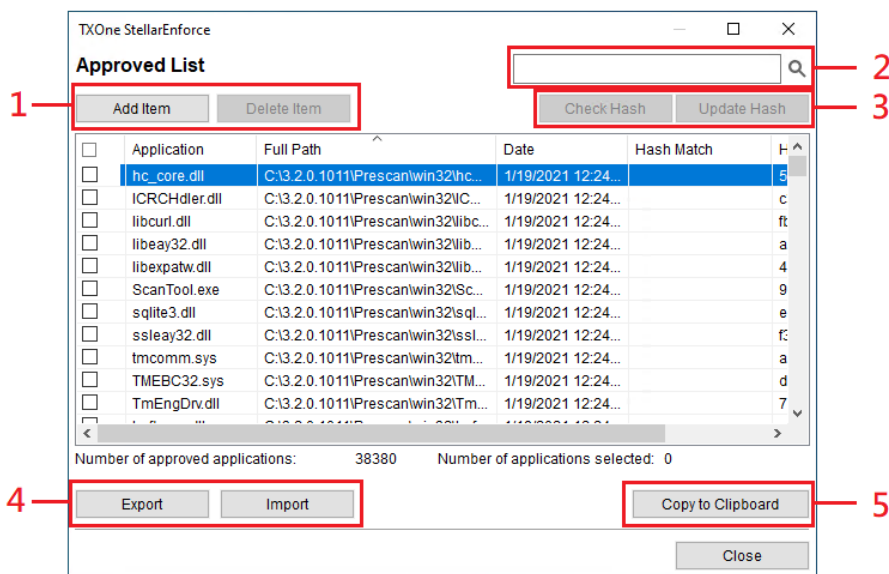

**FIGURE 2-2. The StellarEnforce Approved List**

The following table describes the features available on the **Approved List**.

**TABLE 2-4. Approved List Item Descriptions**



#	ITEM	DESCRIPTION
1	<b>Add Item/Delete Item</b>	Adds or removes selected items to or from the Approved List.
2	<b>Search Bar</b>	Searches the <b>Application</b> and <b>File Path</b> columns.
3	<b>Check Hash/Update Hash</b>	Checks or updates the hash values for applications in the Approved List.
4	<b>Export/Import</b>	Exports or imports the Approved List using a SQL database (.db) file.
5	<b>Copy to Clipboard</b>	Copies the Approved List to the clipboard with comma separated values (CSV) format for easy review or reporting.

## About Hashes

StellarEnforce calculates a unique hash value for each file in the Approved List. This value can be used to detect any changes made to a file, since any change results in a different hash value. Comparing current hash values to previous values can help detect file changes.

The following table describes the hash check status icons.

**TABLE 2-5. Hash Check Status Icons**

ICON	DESCRIPTION
	The calculated hash value matches the stored value.
	The calculated hash value does not match the stored value.
	There was an error calculating the hash value.

Moving or overwriting files manually (without using the Trusted Updater) can result in the hash values not matching, but a mismatch could also result from other applications (including malware) altering or overwriting existing files. If unsure as to why a hash value mismatch has occurred, scan the endpoint for threats.

## Checking or Updating Hashes

Checking the hash value of files in the Approved List can help verify the integrity of files currently permitted to run.

---

### Procedure

1. Open the TXOne StellarEnforce console using the desktop icon (if available) or the **Start** menu by clicking **All Programs > TXOne StellarEnforce**.
2. Provide the password and click **Login**.

3. Click the **Approved List** menu item to open the list.

To check the file hash values:

- a. Select the files to check. To check all files, select the check box at the top of the Approved List.
- b. Click **Check Hash**.

To update the file hash values:

- a. Select the files to update.
- b. Click **Update Hash**.



**Important**

If unsure why a hash value mismatch has occurred, scan the endpoint for threats.

---

## Configuring the Approved List

After setting up the Approved List, users can add new programs by clicking **Add Item**, which displays the options in the following table.

**TABLE 2-6. Methods for Adding Applications to the Approved List**

OPTION	WHEN TO USE
<b>Manually browse and select files</b>	<p>Choose this option when the software already exists on the endpoint and is up-to-date. Adding a file grants permission to run the file, but does not alter the file or the system.</p> <p>For example, if Windows Media Player (<code>wmp\layer.exe</code>) is not in the Approved List after initial setup, users can add it to the list using the console.</p>



OPTION	WHEN TO USE
<p><b>Automatically add files created or modified by the selected application installer</b> (Trusted Updater)</p>	<p>Choose this option when you need to update or install new applications to your managed endpoint without having to unlock TXOne StellarEnforce. TXOne StellarEnforce will add any new or modified files to the Approved List.</p> <p>For example, if Mozilla Firefox needs to be installed or updated, select this option to allow the installation or update, and also add any files created or modified in the process to the Approved List.</p>

## Adding or Removing Files

### Procedure

1. Open the TXOne StellarEnforce console using the desktop icon (if available) or the **Start** menu by clicking **All Programs > TXOne StellarEnforce**.
2. Provide the password and click **Login**.
3. Click the **Approved List** menu item to open the list.

To add an item:

- a. Click **Add Item**, select **Manually browse and select files**, and click **Next**.
- b. In the window that opens, choose **Specific applications**, **All applications in selected folders**, or **All applications in a specified path** from the drop-down list.  
A selection window appears.
- c. Select the desired application or folder to add, and click **Open** or **OK**.
- d. Click **OK**. Confirm the items to be added, and click **Approve**.
- e. After adding the desired items to the Approved List, click **Close**.

To remove an item:

- a. Search the Approved List for the application to remove.
  - b. Select the check box next to the file name to be removed, and click **Delete Item**.
  - c. When asked to remove the item, click **OK**.
  - d. Click **OK** again to close the confirmation window.
- 

## Updating or Installing Using the Trusted Updater

TXOne StellarEnforce automatically adds applications to the Approved List after the Trusted Updater adds or modifies the program files.

---

### Procedure

1. Open the TXOne StellarEnforce console using the desktop icon (if available) or the **Start** menu by clicking **All Programs > TXOne StellarEnforce**.
  2. Provide the password and click **Login**.
  3. Click the **Approved List** menu item to open the list.
  4. To install or update an application, select the installer that the Trusted Updater should temporarily allow to run:
    - a. Click **Add Item**, select **Automatically add files created or modified by the selected application installer**, and click **Next**.
    - b. In the window that opens, choose **Specific installers, All installers in folders and subfolders**, or **All installers in a folder** from the drop-down list.
    - c. Select the desired installation package or folder to add, and click **Open**.
- 



#### Note

Only existing EXE, MSI, BAT, and CMD files can be added to the Trusted Updater.

---

- d. Check that the correct items appear on the list, and click **Start**.

The StellarEnforce **Trusted Updater** window displays.

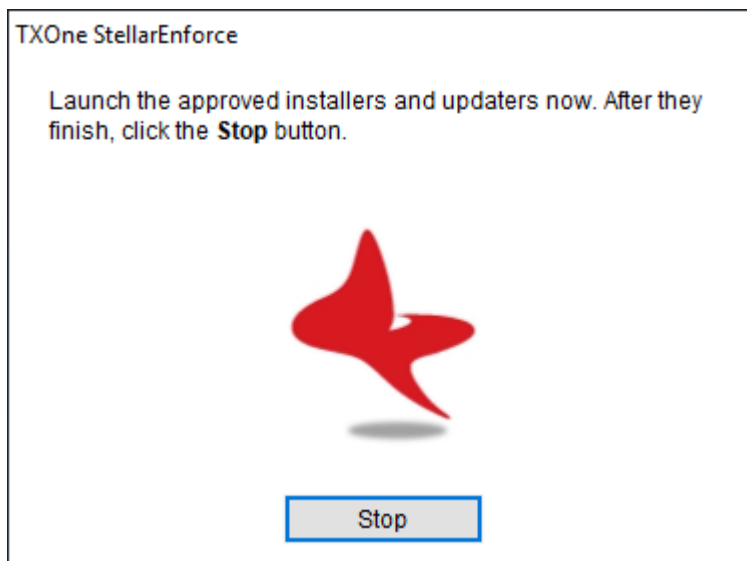

**FIGURE 2-3. The StellarEnforce Trusted Updater**

5. Install or update the program as usual. When finished, click **Stop** on the Trusted Updater.
6. Check that the correct items appear on the Approved List, and click **Approve**, and then click **Close**.

---

## Exporting or Importing the Approved List

Users can export or import the as a database (.db) file for reuse in mass deployment situations. **Copy to Clipboard** creates a CSV version of the list on the Windows clipboard.

**WARNING!**

The operating system files used by the exporting and importing endpoints must match exactly. Any difference between the operating system files on the endpoints can lead to operating system malfunctions or system lock-out after importing.

---

**Procedure**

1. Open the TXOne StellarEnforce console using the desktop icon (if available) or the **Start** menu by clicking **All Programs > TXOne StellarEnforce**.
2. Provide the password and click **Login**.
3. Click the **Approved List** menu item to open the list.

To export the Approved List:

- a. Click **Export**, and choose where to save the file.
- b. Provide a filename, and click **Save**.

The exported file includes the following information:

- File full path
- File hash value
- Additional notes
- Last update time

To import an Approved List:

- a. Click **Import**, and locate the database file.
  - b. Select the file, and click **Open**.
-

## Account Types

TXOne Networks StellarEnforce provides role-based administration, allowing administrators to grant users access to certain features on the main console. Through the configuration file, StellarEnforce administrators can specify the features available to Restricted User accounts.

**TABLE 2-7. StellarEnforce Accounts**

ACCOUNT	DETAILS
Administrator	<ul style="list-style-type: none"><li>• Default account</li><li>• Full access to StellarEnforce functions</li><li>• Can use both the console and command line interface (CLI)</li></ul>
Restricted User	<ul style="list-style-type: none"><li>• Secondary maintenance account</li><li>• Limited access to StellarEnforce functions</li><li>• Can only use the console</li></ul>

To enable Restricted User accounts, see [Configuring Passwords on page 2-18](#). To sign in with a specific account, specify the password for that account.

## Configuring Passwords

While the StellarEnforce administrator and Restricted User passwords can be changed from the console, only the administrator can change passwords. To log on to the console as the administrator account, provide the administrator password when launching the console.



### Important

The StellarEnforce administrator and Restricted User passwords cannot be the same.

---

## Procedure

1. Open the TXOne StellarEnforce console using the desktop icon (if available) or the **Start** menu by clicking **All Programs > TXOne StellarEnforce**.
2. Provide the StellarEnforce administrator password and click **Login**.
3. Click the **Password** menu item to display the administrator password page.

To change the StellarEnforce administrator password:

- a. Provide the current password, specify and confirm the new password, and click **Save**.



### **WARNING!**

Please treat your StellarEnforce administrator password with care. If you lose it, please contact TXOne Networks support.

---

To create a Restricted User password:

- a. Click **Restricted User** at the top of the console.
- b. Select the **Enable Restricted User** check box.
- c. Specify and confirm the password, and click **Save**.

To change an existing Restricted User password:

- a. Specify and confirm the new password, and click **Save**.
- 

## About Feature Settings

StellarEnforce offers the following protection features.

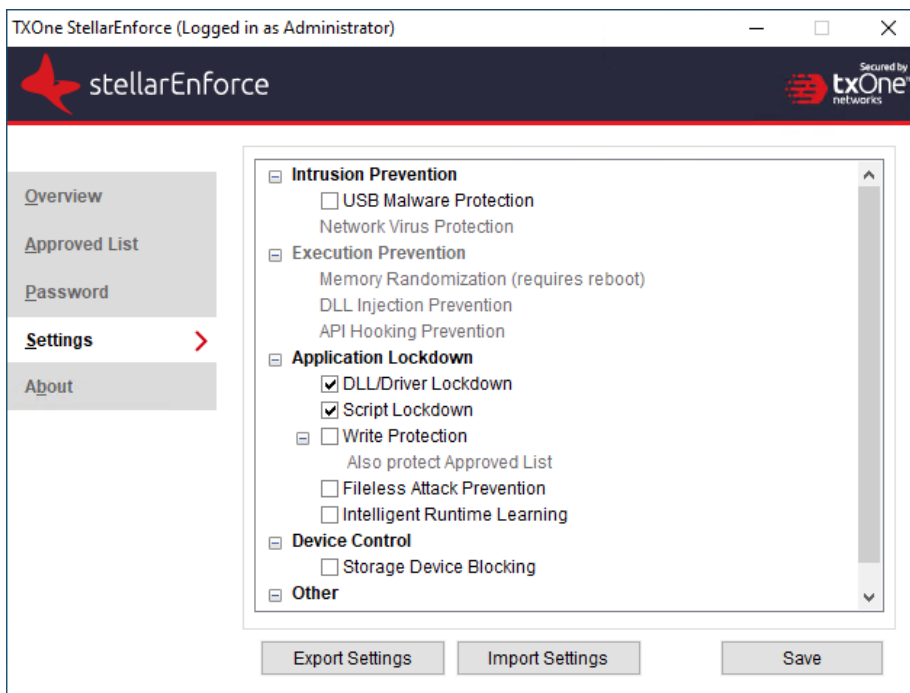

**FIGURE 2-4. StellarEnforce settings screen**

**TABLE 2-8. Intrusion Prevention**

SETTING	DESCRIPTION
USB Malware Protection	<p>USB Malware Protection prevents automated threats on USB or remote drives from infecting the endpoint. Just viewing the contents of the drive may be enough to pass along an infection.</p> <p>Enable this feature to prevent files on USB devices from automatically infecting the endpoint.</p>

SETTING	DESCRIPTION
Network Virus Protection	<p>Network Virus Protection scans incoming and outgoing network traffic, blocking threats from infected computers or other devices on the network.</p> <p>Enable this feature to prevent threats on the network from infecting the endpoint.</p>

**TABLE 2-9. Execution Prevention**

SETTING	DESCRIPTION
Memory Randomization	<p>Address Space Layout Randomization (ASLR) helps prevent shellcode injection by randomly assigning memory locations for important functions, forcing an attacker to guess the memory location of specific processes.</p> <p>Enable this feature on older operating systems such as Windows XP or Windows Server 2003, which may lack or offer limited Address Space Layout Randomization support.</p> <hr/> <p> <b>Note</b> The endpoint must be restarted to enable or disable Memory Randomization.</p>
DLL Injection Prevention	<p>DLL Injection Prevention detects and blocks API call behaviors used by malicious software. Blocking these threats helps prevent malicious processes from running.</p> <p>Never disable this feature except in troubleshooting situations since it protects the system from a wide variety of serious threats.</p>
API Hooking Prevention	<p>API Hooking Prevention detects and blocks malicious software that tries to intercept and alter messages used in critical processes within the operating system.</p> <p>Never disable this feature except in troubleshooting situations since it protects the system from a wide variety of serious threats.</p>



**TABLE 2-10. Application Lockdown**

SETTING	DESCRIPTION	
DLL/Driver Lockdown	DLL/Driver Lockdown prevents unapproved DLLs or drivers from being loaded into the memory of protected endpoints.	 <b>Important</b> To enable DLL/Driver Lockdown, Script Lockdown, Write Protection, or Fileless Attack Prevention, ensure that Application Lockdown is also enabled on the managed endpoint.
Script Lockdown	Script Lockdown prevents unapproved script files from being run on protected endpoints.	
Write Protection	Write Protection prevents write access to objects (files, folders, and registry entries) in the Write Protection List and optionally prevents write access to files in the Approved List.	
Fileless Attack Prevention	Fileless Attack Prevention detects and blocks unapproved process chains and arguments that may lead to a fileless attack event.	

**TABLE 2-11. Device Control**

SETTING	DESCRIPTION
Storage Device Blocking	Blocks storage devices, including USB drives, CD/DVD drives, floppy disks, and network drives from accessing the managed endpoint.

**TABLE 2-12. Other**

SETTING	DESCRIPTION
Integrity Monitoring	<p>Integrity Monitoring logs events related to changes for files, folders, and the registry on the managed endpoint.</p> <hr/> <p> <b>Note</b> To view Integrity Monitoring logs on the managed endpoint, go to <b>Start &gt; Control Panel &gt; Administrative Tools</b> and access Event Viewer.</p>

## Enabling or Disabling Feature Settings



### Note

By default, TXOne StellarEnforce enables the **DLL/Driver Lockdown** and **Script Lockdown** features of the Exploit Prevention settings. If Network Virus Protection was not included in the initial installation, it cannot be selected. Reinstall TXOne StellarEnforce if Network Virus Protection is not available.

### Procedure

1. Open the TXOne StellarEnforce console using the desktop icon (if available) or the **Start** menu by clicking **All Programs > TXOne StellarEnforce**.
2. Provide the password and click **Login**.
3. Click the **Settings** menu item to configure Exploit Prevention settings.
4. Enable or disable the desired features.
5. Click **Save**.



## Chapter 3

# Using the Agent Command Line Interface (CLI)

This chapter describes how to configure and use TXOne StellarEnforce using the command line interface (CLI).

Topics in this chapter include:

- [\*Using SLCmd at the Command Line Interface \(CLI\) on page 3-2\*](#)

## Using SLCmd at the Command Line Interface (CLI)

Administrators can work with TXOne StellarEnforce directly from the command line interface (CLI) using the **SLCmd.exe** program.

---

### Procedure

1. Open a command prompt window with Windows administrator privileges.
2. Navigate to the TXOne StellarEnforce installation folder using the **cd** command.

For example, type the following command to reach the default location:

```
cd /d "c:\Program Files\TXOne\StellarEnforce\"
```

3. Type **SLCmd.exe**.
- 

## SLCmd Program and Console Function Comparison

The following table lists the TXOne StellarEnforce features available in SLCmd program and the StellarEnforce console program.

**TABLE 3-1. SLCmd Program at the Command Line Interface (CLI) and Console Function Comparison**

FUNCTION	SLCMD PROGRAM AT THE COMMAND LINE INTERFACE (CLI)	CONSOLE
Account Management	Yes	Yes
Agent Event Aggregation	No	No
Approved List Management	Yes	Yes
Decrypt/Encrypt configuration file	Yes	No
Display the blocked log	Yes	Yes

<b>FUNCTION</b>	<b>SLCMD PROGRAM AT THE COMMAND LINE INTERFACE (CLI)</b>	<b>CONSOLE</b>
Export/Import Approved List	Yes	Yes
Export/Import configuration	Yes	Yes
Group Policy / Global Policy	No	No
Install	Yes	Yes
Intelligent Runtime Learning	Yes	Yes
Windows Update Support	Yes	No
Application Lockdown	Yes	Yes
Write Protection	Yes	Yes
Write Protection Exceptions	Yes	No
Integrity Monitoring	Yes	Yes
Exception Paths	Yes	No
License Management	Yes	Yes
Administrator password	Yes	Yes
Turn on/off Application Lockdown	Yes	Yes
Enable/disable pop-up notifications for blocked files	Yes	No
Start/Stop Trusted Updater	Yes	Yes
Trusted Hash List	Yes	No
Start/Stop the service	Yes	No
Uninstall	No	No
Storage Device Control	Yes	Yes
Fileless Attack Prevention	Yes	Yes

FUNCTION	SLCMD PROGRAM AT THE COMMAND LINE INTERFACE (CLI)	CONSOLE
Add Trusted USB Device	Yes	No
Configure Maintenance Mode	Yes	No

Not all settings are available through the command line interface (CLI) or console. See [Working with the Agent Configuration File on page 4-2](#) for information about modifying the system configuration.

## SLCmd Program Commands

The following tables list a summary commands available using the **SLCmd** program at the command line interface (CLI). To use the program, type **SLCmd** and the desired command. Type **SLCmd** and press ENTER to display the list of available commands.



### Note

Only a StellarEnforce administrator with Windows administrator privileges can use **SLCmd** at the command line interface (CLI). **SLCmd** will prompt for the administrator password before running certain commands.

The following is a full list of commands available using the **SLCmd** program.

## General Commands

Perform general actions using the Command Line Interface.

The following table lists the available abbreviated forms of parameters.

**TABLE 3-2. Abbreviations and Uses**

PARAMETER	ABBREVIATION	USE
adminpassword	ap	Manage the StellarEnforce administrator password



PARAMETER	ABBREVIATION	USE
lock	lo	Manage Application Lockdown status
blockedlog	bl	Manage the applications blocked by StellarEnforce
license	lc	Manage the StellarEnforce license
settings	set	Manage the StellarEnforce settings
service	srv	Manage the StellarEnforce service

The following table lists the commands, parameters, and values available.

**TABLE 3-3. General Commands**

COMMAND	PARAMETER	DESCRIPTION
<b>help</b>		Display a list of StellarEnforce commands For example, type: <b>SLCmd.exe help</b>
<b>activate</b>	<activation_code>	Activate the StellarEnforce program using the specified Activation Code For example, type: <b>SLCmd.exe activate XX-XXXX-XXXXX-XXXXX-XXXXX-XXXXX-XXXXX</b>
<b>set</b> adminpassword		Prompt the currently logged on administrator to specify a new password For example, type: <b>SLCmd.exe -p &lt;admin_password&gt; set adminpassword</b>
	<new_password>	Change the currently logged on administrator password to the newly specified password For example, type: <b>SLCmd.exe -p &lt;admin_password&gt; set adminpassword P@ssW0rd</b>



COMMAND	PARAMETER	DESCRIPTION
<b>set lock</b>		<p>Display the current StellarEnforce Application Lockdown status</p> <p>For example, type:</p> <p><b>SLCmd.exe -p &lt;admin_password&gt; set lock</b></p> <hr/> <p> <b>Note</b> The default status is <i>disable</i>.</p> <hr/>
	enable	<p>Turn on Application Lockdown</p> <p>For example, type:</p> <p><b>SLCmd.exe -p &lt;admin_password&gt; set lock enable</b></p>
	disable	<p>Turn off Application Lockdown</p> <p>For example, type:</p> <p><b>SLCmd.exe -p &lt;admin_password&gt; set lock disable</b></p>
<b>set blockedfilenotification</b>		<p>Display the current notification setting</p> <p>For example, type:</p> <p><b>SLCmd.exe -p &lt;admin_password&gt; set blockedfilenotification</b></p> <hr/> <p> <b>Note</b> The default setting is <i>disable</i>.</p> <hr/>
	enable	<p>Display a notification on the managed endpoint when StellarEnforce blocks a file.</p> <p>For example, type:</p> <p><b>SLCmd.exe -p &lt;admin_password&gt; set blockedfilenotification enable</b></p>

COMMAND	PARAMETER	DESCRIPTION
	disable	Do not display any notification when StellarEnforce blocks a file. For example, type: <b>SLCmd.exe -p &lt;admin_password&gt; set blockedfilenotification disable</b>
<b>show</b> blockedlog		Display a list of applications blocked by StellarEnforce For example, type: <b>SLCmd.exe -p &lt;admin_password&gt; show blockedlog</b>
<b>show</b> license		Display the current StellarEnforce license information For example, type: <b>SLCmd.exe show license</b>
<b>show</b> settings		Display the current status of the vulnerability attack prevention features For example, type: <b>SLCmd.exe -p &lt;admin_password&gt; show settings</b>
<b>start</b> service		Start the StellarEnforce service For example, type: <b>SLCmd.exe start service</b>
<b>status</b>		Display the current status of Application Lockdown and the auto update function of the Approved List For example, type: <b>SLCmd.exe -p &lt;admin_password&gt; status</b>
<b>stop</b> service		Stop the StellarEnforce service For example, type:

COMMAND	PARAMETER	DESCRIPTION
		<b>SLCmd.exe -p &lt;admin_password&gt; stop service</b>
<b>version</b>		Display the current versions of StellarEnforce components For example, type: <b>SLCmd.exe -p &lt;admin_password&gt; version</b>

## Optional Feature Commands

Configure optional security features using the Command Line Interface by typing your command in the following format:

**SLCmd.exe -p <admin\_password> <command> <parameter> <value>**

The following table lists the available abbreviated forms of parameters.

**TABLE 3-4. Abbreviations and Uses**

PARAMETER	ABBREVIATION	USE
apihookingprevention	api	Manage API Hooking Prevention
customaction	ca	Manage actions taken when StellarEnforce blocks specific types of events
dlldriverlockdown	dd	Manage DLL/Driver Lockdown
dllinjectionprevention	dll	Manage DLL Injection Prevention
exceptionpath	ep	Manage exceptions to Application Lockdown
integritymonitoring	in	Manage Integrity Monitoring
memoryrandomization	mr	Manage Memory Randomization
networkvirusprotection	net	Manage Network Virus Protection
script	scr	Manage Script Lockdown

PARAMETER	ABBREVIATION	USE
storagedeviceblocking	sto	Allows or blocks storage devices (CD/DVD drives, floppy disks, and network drives) from accessing the managed endpoint.
usbmalwareprotection	usb	Manage USB Malware Protection
writeprotection	wp	Manage Write Protection
writeprotection- includes-approvedlist	wpal	Manage Write Protection including the Approved List

The following table lists the commands, parameters, and values available.

**TABLE 3-5. Optional Feature Commands**



COMMAND	PARAMETER	DESCRIPTION
<b>set</b> apihookingprevention	enable	Enable API Hooking Prevention For example, type:  <b>SLCmd.exe -p &lt;admin_password&gt;</b> <b>set apihookingprevention</b> <b>enable</b>
	disable	Disable API Hooking Prevention For example, type:  <b>SLCmd.exe -p &lt;admin_password&gt;</b> <b>set apihookingprevention</b> <b>disable</b>
		Display the current status of API Hooking Prevention For example, type:





**Note**

The default status is Disabled.



COMMAND	PARAMETER	DESCRIPTION
		<b>SLCmd.exe -p &lt;admin_password&gt; set apihookingprevention</b>
<b>set</b> customaction		Display the current setting for actions taken when StellarEnforce blocks specific types of events <hr/>  <b>Note</b> The default setting is Ask.
	ignore	Ignore blocked files or processes when Application Lockdown blocks any of the following events: <ul style="list-style-type: none"><li>• Process launch</li><li>• DLL loading</li><li>• Script file access</li></ul> For example, type: <b>SLCmd.exe -p &lt;admin_password&gt; set customaction ignore</b>
	quarantine	Quarantine blocked files or processes when Application Lockdown blocks any of the following events: <ul style="list-style-type: none"><li>• Process launch</li><li>• DLL loading</li><li>• Script file access</li></ul> For example, type: <b>SLCmd.exe -p &lt;admin_password&gt; set customaction quarantine</b>



COMMAND	PARAMETER	DESCRIPTION
		 <b>Note</b> StellarEnforce does not support a custom action of “quarantine” on Windows (Standard) XP Embedded SP1.
	ask	Ask what to do for blocked files or processes when Application Lockdown blocks any of the following events: <ul style="list-style-type: none"> <li>• Process launch</li> <li>• DLL loading</li> <li>• Script file access</li> </ul> For example, type: <b>SLCmd.exe -p &lt;admin_password&gt;            set customaction ask</b>
<b>set</b> dlldriverlockdown		Display the current status of DLL/Driver Lockdown For example, type: <b>SLCmd.exe -p &lt;admin_password&gt;            set dlldriverlockdown</b> <hr/>  <b>Note</b> The default status is Enabled.
	enable	Enable DLL/Driver Lockdown For example, type: <b>SLCmd.exe -p &lt;admin_password&gt;            set dlldriverlockdown enable</b>
	disable	Disable DLL/Driver Lockdown For example, type:

COMMAND	PARAMETER	DESCRIPTION
		<b>SLCmd.exe -p &lt;admin_password&gt; set dlldriverlockdown disable</b>
<b>set</b> dllinjectionprevention		Display the current status of DLL Injection Prevention  For example, type:  <b>SLCmd.exe -p &lt;admin_password&gt; set dllinjectionprevention</b> <hr/>  <b>Note</b> The default status is Disabled.
	enable	Enable DLL Injection Prevention  For example, type:  <b>SLCmd.exe -p &lt;admin_password&gt; set dllinjectionprevention enable</b>
	disable	Disable DLL Injection Prevention  For example, type:  <b>SLCmd.exe -p &lt;admin_password&gt; set dllinjectionprevention disable</b>
<b>set</b> exceptionpath		Display current setting for using exceptions to Application Lockdown  For example, type:  <b>SLCmd.exe -p &lt;admin_password&gt; set exceptionpath</b> <hr/>  <b>Note</b> The default setting is Disabled.
	enable	Enable exceptions to Application Lockdown



COMMAND	PARAMETER	DESCRIPTION
		For example, type: <b>SLCmd.exe -p &lt;admin_password&gt; set exceptionpath enable</b>
	disable	Disable exceptions to Application Lockdown  For example, type: <b>SLCmd.exe -p &lt;admin_password&gt; set exceptionpath disable</b>
<b>set</b> integritymonitoring		Display the current status of Integrity Monitoring  For example, type: <b>SLCmd.exe -p &lt;admin_password&gt; set integritymonitoring</b> <hr/>  <b>Note</b> The default status is Disabled.
	enable	Enable Integrity Monitoring  For example, type: <b>SLCmd.exe -p &lt;admin_password&gt; set integritymonitoring enable</b>
	disable	Disable Integrity Monitoring  For example, type: <b>SLCmd.exe -p &lt;admin_password&gt; set integritymonitoring disable</b>
<b>set</b> memoryrandomization		Display the current status of Memory Randomization  For example, type: <b>SLCmd.exe -p &lt;admin_password&gt; set memoryrandomization</b>



COMMAND	PARAMETER	DESCRIPTION
		 <b>Note</b> The default status is Disabled.
	enable	Enable Memory Randomization For example, type: <b>SLCmd.exe -p &lt;admin_password&gt;            set memoryrandomization enable</b>
	disable	Disable Memory Randomization For example, type: <b>SLCmd.exe -p &lt;admin_password&gt;            set memoryrandomization            disable</b>
set networkvirusprotecti on		Display the current status of Network Virus Protection For example, type: <b>SLCmd.exe -p &lt;admin_password&gt;            set networkvirusprotection</b>
	enable	Enable Network Virus Protection For example, type: <b>SLCmd.exe -p &lt;admin_password&gt;            set networkvirusprotection            enable</b>
	disable	Disable Network Virus Protection For example, type: <b>SLCmd.exe -p &lt;admin_password&gt;            set networkvirusprotection            disable</b>
		 <b>Note</b> The default status is Enabled.

COMMAND	PARAMETER	DESCRIPTION
<b>set script</b>		<p>Display the current status of Script Lockdown</p> <p>For example, type:</p> <pre><b>SLCmd.exe -p &lt;admin_password&gt; set script</b></pre> <hr/> <p> <b>Note</b> The default status is Enabled.</p>
	enable	<p>Enable Script Lockdown</p> <p>For example, type:</p> <pre><b>SLCmd.exe -p &lt;admin_password&gt; set script enable</b></pre>
	disable	<p>Disable Script Lockdown</p> <p>For example, type:</p> <pre><b>SLCmd.exe -p &lt;admin_password&gt; set script disable</b></pre>
<b>set storagedeviceblocking</b>		<p>Display the current status of Storage Device Blocking</p> <p>For example, type:</p> <pre><b>SLCmd.exe -p &lt;admin_password&gt; set storagedeviceblocking</b></pre> <hr/> <p> <b>Note</b> The default status is Disabled.</p>
	enable	<p>Enable Storage Device Blocking</p> <p>For example, type:</p> <pre><b>SLCmd.exe -p &lt;admin_password&gt; set storagedeviceblocking enable</b></pre>

COMMAND	PARAMETER	DESCRIPTION
	disable	Disable Storage Device Blocking For example, type: <b>SLCmd.exe -p &lt;admin_password&gt;            set storagedeviceblocking            disable</b>
<b>set</b> usbmalwareprotection		Display the current status of USB Malware Protection For example, type: <b>SLCmd.exe -p &lt;admin_password&gt;            set usbmalwareprotection</b> <hr/>  <b>Note</b> The default status is Disabled.
	enable	Enable USB Malware Protection For example, type: <b>SLCmd.exe -p &lt;admin_password&gt;            set usbmalwareprotection            enable</b>
	disable	Disable USB Malware Protection For example, type: <b>SLCmd.exe -p &lt;admin_password&gt;            set usbmalwareprotection            disable</b>
<b>set</b> writeprotection		Display the current status of Write Protection For example, type: <b>SLCmd.exe -p &lt;admin_password&gt;            set writeprotection</b>

COMMAND	PARAMETER	DESCRIPTION
		 <b>Note</b> The default status is Disabled.
	enable	Enable Write Protection For example, type: <b>SLCmd.exe -p &lt;admin_password&gt;            set writeprotection enable</b>
	disable	Disable Write Protection For example, type: <b>SLCmd.exe -p &lt;admin_password&gt;            set writeprotection disable</b>
<b>set writeprotection-            includes-            approvedlist</b>		Display the current status of Write Protection including the Approved List For example, type: <b>SLCmd.exe -p &lt;admin_password&gt;            set writeprotection-            includes-            approvedlist</b> <hr/>  <b>Note</b> The default status is Disabled. However, the status changes to Enabled if Write Protection is enabled.
	enable	Enable protection of the Approved List (in addition to the Write Protection List) when Write Protection is enabled For example, type: <b>SLCmd.exe -p &lt;admin_password&gt;            set writeprotection-            includes-            approvedlist enable</b>

COMMAND	PARAMETER	DESCRIPTION
	disable	Disable protection of the Approved List (in addition to the Write Protection List) when Write Protection is enabled  For example, type:  <b>SLCmd.exe -p &lt;admin_password&gt; set writeprotection-includes-approvedlist disable</b>

## Restricted User Account Commands

Configure the Restricted User Account using the Command Line Interface by typing your command in the following format:

**SLCmd.exe** -p <admin\_password> <command> <parameter> <value>

The following table lists the available abbreviated forms of parameters.

**TABLE 3-6. Abbreviations and Uses**

PARAMETER	ABBREVIATION	USE
user	us	Manage the Restricted User account
userpassword	up	Manage the Restricted User password

The following table lists the commands, parameters, and values available.

**TABLE 3-7. Restricted User Account Commands**

COMMAND	PARAMETER	DESCRIPTION
<b>set</b> user		Display the the Restricted User account status  For example, type:  <b>SLCmd.exe -p &lt;admin_password&gt; set user</b>

COMMAND	PARAMETER	DESCRIPTION
		 <b>Note</b> The default status is Disabled.
	enable	Enable the Restricted User account For example, type: <b>SLCmd.exe -p &lt;admin_password&gt; set user enable</b>
	disable	Disable the Restricted User account For example, type: <b>SLCmd.exe -p &lt;admin_password&gt; set user disable</b>
<b>set</b> userpassword		Prompt the currently logged on administrator to specify a new Restricted User account password For example, type: <b>SLCmd.exe -p &lt;admin_password&gt; set userpassword</b>
	<new_password>	Change the Restricted User account password to the newly specified password For example, type: <b>SLCmd.exe -p &lt;admin_password&gt; set userpassword P@ssW0rd</b>

## Script Commands

Deploy scripts using the Command Line Interface by typing your command in the following format:

```
SLCmd.exe -p <admin_password> <command> <parameter> <value>
```

The following table lists the available abbreviated forms of parameters.

**TABLE 3-8. Abbreviations and Uses**

PARAMETER	ABBREVIATION	USE
script	scr	Manage script commands

The following table lists the commands, parameters, and values available.

**TABLE 3-9. Script Commands**

COMMAND	PARAMETER	DESCRIPTION
<b>add</b> script	<extension> <interpreter1> [interpreter2] ...	<p>Add the specified script extension and the interpreter(s) required to execute the script</p> <p>For example, to add the script extension JSP with the interpreter file <code>jscript.js</code>, type:</p> <p><b>SLCmd.exe -p &lt;admin_password&gt; add script jsp C:\Scripts\jscript.js</b></p>
<b>remove</b> script	<extension> [interpreter1] [interpreter2] ...	<p>Remove the specified script extension and the interpreter(s) required to execute the script</p> <p>For example, to remove the script extension JSP with the interpreter file <code>jscript.js</code>, type:</p> <p><b>SLCmd.exe -p &lt;admin_password&gt; remove script jsp C:\Scripts\jscript.js</b></p> <hr/> <p> <b>Note</b></p> <p>If you do not specify any interpreter, the command removes all interpreters related to the script extension. If you specify interpreters, the command only removes the interpreters specified from the script extension rule.</p>
<b>show</b> script		<p>Display all script rules</p> <p>For example, type:</p> <p><b>SLCmd.exe -p &lt;admin_password&gt; show script</b></p>

**Note**

StellarEnforce uses the following default script rules:

- bat <cmd.exe>
- cmd <cmd.exe>
- com <ntvdm.exe>
- dll <ntvdm.exe>
- drv <ntvdm.exe>
- exe <ntvdm.exe>
- js <cscript.exe>,<wscript.exe>
- msi <msiexec.exe>
- pif <ntvdm.exe>
- ps1 <powershell.exe>
- sys <ntvdm.exe>
- vbe <cscript.exe>,<wscript.exe>
- vbs <cscript.exe>,<wscript.exe>

## Approved List Commands

Configure the Approved List using the Command Line Interface by typing your command in the following format:

**SLCmd.exe** -p <admin\_password> <**command**> <parameter> <value>

The following table lists the available abbreviated forms of parameters.

**TABLE 3-10. Abbreviations and Uses**

PARAMETER	ABBREVIATION	USE
approvedlist	al	Manage files in the Approved List





PARAMETER	ABBREVIATION	USE
list	li	Manage the Approved List import and export functions

The following table lists the commands, parameters, and values available.

**TABLE 3-11. Approved List Commands**

COMMAND	PARAMETER	DESCRIPTION
<b>add</b> approvedlist	<code>[-r]</code> <code>&lt;file_or_folder_path&gt;</code>	<p>Add the specified file to the Approved List</p> <p>For example, to add all Microsoft Office files to the Approved List, type:</p> <pre><b>SLCmd.exe -p &lt;admin_password&gt; add approvedlist -r "C:\Program Files\Microsoft Office"</b></pre> <hr/> <p> <b>Note</b></p> <p>Using the optional <code>-r</code> value includes the specified folder and related subfolders.</p>
<b>remove</b> approvedlist	<code>&lt;file_path&gt;</code>	<p>Remove the specified file from the Approved List</p> <p>For example, to remove notepad.exe from the Approved List, type:</p> <pre><b>SLCmd.exe -p &lt;admin_password&gt; remove approvedlist C:\Windows\notepad.exe</b></pre>
<b>show</b> approvedlist		<p>Display the files in the Approved List</p> <p>For example, type:</p> <pre><b>SLCmd.exe -p &lt;admin_password&gt; show approvedlist</b></pre>
<b>check</b> approvedlist	<code>-f</code>	<p>Update the hash values in the Approved List and display detailed results</p> <p>For example, type:</p>

COMMAND	PARAMETER	DESCRIPTION
		<b>SLCmd.exe -p &lt;admin_password&gt; check approvedlist -f</b>
	-q	Update the hash values in the Approved List and display summarized results  For example, type:  <b>SLCmd.exe -p &lt;admin_password&gt; check approvedlist -q</b>
	-v	Compare the hash values in the Approved List with the hash values calculated from the actual files and prompt the user after detecting mismatched values  For example, type:  <b>SLCmd.exe -p &lt;admin_password&gt; check approvedlist -v</b>
<b>export list</b>	<output_file>	Export the Approved List to the file path and file name specified  For example, type:  <b>SLCmd.exe -p &lt;admin_password&gt; export list c:\approvedlist\ap.db</b>  <hr/>  <b>Note</b> The output file type must be DB format.
<b>import list</b>	[-o] <input_file>	Import an Approved List from the file path and file name specified  For example, type:  <b>SLCmd.exe -p &lt;admin_password&gt; import list c:\approvedlist\ap.db</b>

COMMAND	PARAMETER	DESCRIPTION
		 <b>Note</b> The input file type must be DB format.  Using the optional <code>-o</code> value overwrites the existing list.

## Application Lockdown Commands

Perform actions related to Application Lockdown using the Command Line Interface by typing your command in the following format:

**SLCmd.exe** -p <admin\_password> <command> <parameter> <value>

The following table lists the available abbreviated forms of parameters.

StellarEnforce supports extended regular expressions (ERE). For more information, see [https://pubs.opengroup.org/onlinepubs/7908799/xbd/re.html#tag\\_007\\_004](https://pubs.opengroup.org/onlinepubs/7908799/xbd/re.html#tag_007_004).

**TABLE 3-12. Abbreviations and Uses**



PARAMETER	ABBREVIATION	USE
quarantinedfile	qf	Manage quarantined files
exceptionpath	ep	Manage exceptions to Application Lockdown

The following table lists the commands, parameters, and values available.

**TABLE 3-13. Application Lockdown Commands**

COMMAND	PARAMETER	DESCRIPTION
<b>show</b> quarantinedfile		Display a list of quarantined files
<b>restore</b> quarantinedfile	<id> [-al] [-f]	Restore the specified file from quarantine  Using the optional <code>-al</code> value also adds the restored file to Approved List.

COMMAND	PARAMETER	DESCRIPTION
		Using the optional <code>-f</code> value forces the restore
<b>remove</b> quarantinedfile	<id>	Delete the specified file
<b>show</b> exceptionpath		Display current exceptions to Application Lockdown  For example, type: <code>SLCmd.exe -p &lt;admin_password&gt; show exceptionpath</code>
<b>add</b> exceptionpath	<code>-e &lt;file_path&gt; -t file</code>	Add an exception for the specified file  For example, type: <code>SLCmd.exe -p &lt;admin_password&gt; add exceptionpath -e c:\sample.bat -t file</code>
	<code>-e &lt;folder_path&gt; -t folder</code>	Add an exception for the specified folder  For example, type: <code>SLCmd.exe -p &lt;admin_password&gt; add exceptionpath -e c:\folder -t folder</code>
	<code>-e &lt;folder_path&gt; -t folderandsub</code>	Add an exception for the specified folder and related subfolders  For example, type: <code>SLCmd.exe -p &lt;admin_password&gt; add exceptionpath -e c:\folder -t folderandsub</code>
	<code>-e &lt;regular_expression&gt; -t regexp</code>	Add an exception using the regular expression  For example, type: <ul style="list-style-type: none"> <li><code>SLCmd.exe -p &lt;admin_password&gt; add exceptionpath -e c:\folder\.* -t regexp</code></li> <li><code>SLCmd.exe -p &lt;admin_password&gt; add exceptionpath -e \\computer\folder\.*\file.exe -t regexp</code></li> </ul>

COMMAND	PARAMETER	DESCRIPTION
<b>remove</b> exceptionpath	-e <file_path> -t file	Remove an exception for the specified file  For example, type: SLCmd.exe -p <admin_password> remove exceptionpath -e c:\sample.bat -t file  <hr/>  <b>Note</b> Specify the exact <file_path> originally specified in the corresponding add command.
	-e <folder_path> -t folder	Remove an exception for the specified folder  For example, type: SLCmd.exe -p <admin_password> remove exceptionpath -e c:\folder -t folder  <hr/>  <b>Note</b> Specify the exact <folder_path> originally specified in the corresponding add command.
	-e <folder_path> -t folderandsub	Remove an exception for the specified folder and related subfolders  For example, type: SLCmd.exe -p <admin_password> remove exceptionpath -e c:\folder -t folderandsub  <hr/>  <b>Note</b> Specify the exact <folder_path> originally specified in the corresponding add command.

COMMAND	PARAMETER	DESCRIPTION
	-e <regular_expression> -t regexp	Remove an exception using the regular expression  For example, type: SLCmd.exe -p <admin_password> remove exceptionpath -e c:\\test\\.* -t regexp  <hr/>  <b>Note</b> Specify the exact <regular_expression> originally specified in the corresponding add command.
<b>test</b> exceptionpath	<regular_expression> <string> -t regexp	Check if the regular expression matches the string  For example, type: SLCmd.exe -p <admin_password> test exceptionpath C:\\test\\.* C:\\test\\sample.exe -t regexp

## Write Protection Commands

Configure Write Protection List and Write Protection Exception List using the Command Line Interface by typing your command in the following format:

**SLCmd.exe** -p <admin\_password> <command> <parameter> <value>

The following table lists the available abbreviated forms of parameters.

**TABLE 3-14. Abbreviations and Uses**

PARAMETER	ABBREVIATION	USE
writeprotection	wp	Manage the Write Protection feature
writeprotection-file	wphi	Manage files in the Write Protection List

PARAMETER	ABBREVIATION	USE
writeprotection-folder	wpfo	Manage folders in the Write Protection List
writeprotection-regvalue	wprv	Manage registry values and associated registry keys in the Write Protection List
writeprotection-regkey	wprk	Manage registry keys in the Write Protection List
writeprotection-file-exception	wpfie	Manage files in the Write Protection Exception List
writeprotection-folder-exception	wpfoe	Manage folders in the Write Protection Exception List
writeprotection-regvalue-exception	wprve	Manage registry values and associated registry keys in the Write Protection Exception List
writeprotection-regkey-exception	wprke	Manage registry keys in the Write Protection Exception List

The following tables list the commands, parameters, and values available.



**TABLE 3-15. Write Protection List “File” Commands**

COMMAND	PARAMETER	VALUE	DESCRIPTION
<b>show</b>	writeprotection		Display the entire Write Protection List
	writeprotection-file		Display the files in the Write Protection List  For example, type:  <b>SLCmd.exe -p &lt;admin_password&gt; show writeprotection-file</b>
	writeprotection-file-exception		Display the files in the Write Protection Exception List

COMMAND	PARAMETER	VALUE	DESCRIPTION
			For example, type: <b>SLCmd.exe -p &lt;admin_password&gt; show writeprotection-file-exception</b>
	writeprotection-folder		Display the folders in the Write Protection List  For example, type: <b>SLCmd.exe -p &lt;admin_password&gt; show writeprotection-folder</b>
	writeprotection-folder-exception		Display the folders in the Write Protection Exception List  For example, type: <b>SLCmd.exe -p &lt;admin_password&gt; show writeprotection-folder-exception</b>
<b>add</b>	writeprotection-file	<file_path>	Add the specified file to the Write Protection List  For example, type: <b>SLCmd.exe -p &lt;admin_password&gt; add writeprotection-file archive.txt</b>





COMMAND	PARAMETER	VALUE	DESCRIPTION
			 <b>Note</b> The <file_path> value pattern matches from the end of the path toward the beginning of the path. For example, specifying userfile.txt matches c:\Windows\userfile.txt and c:\Temp\userfile.txt.
	writeprotection-file-exception	-t <file_path> -p <process_path>	Add the specified file and a specific process path for that file to the Write Protection Exception List  For example, to add write access by a process named notepad.exe to a file named userfile.txt, type:  <b>SLCmd.exe -p            &lt;admin_password&gt; add            writeprotection-file-exception -t            userfile.txt -p            notepad.exe</b>



COMMAND	PARAMETER	VALUE	DESCRIPTION
			<p> <b>Note</b></p> <p>The <code>-p</code> and <code>-t</code> values pattern match from the end of the path toward the beginning of the path. For example, specifying <code>userfile.txt</code> matches <code>c:\Windows\userfile.txt</code> and <code>c:\Temp\userfile.txt</code>.</p> <hr/> <p><code>-t &lt;file_path&gt;</code></p> <p>Add the specified file to the Write Protection Exception List</p> <p>For example, to add write access by any process to a file named <code>userfile.txt</code>, type:</p> <pre><b>SLCmd.exe -p &lt;admin_password&gt; add writeprotection-file- exception -t userfile.txt</b></pre> <hr/> <p> <b>Note</b></p> <p>The <code>-t</code> value pattern matches from the end of the path toward the beginning of the path. For example, specifying <code>userfile.txt</code> matches <code>c:\Windows\userfile.txt</code> and <code>c:\Temp\userfile.txt</code>.</p>



COMMAND	PARAMETER	VALUE	DESCRIPTION
		-p <process_path>	<p>Add the specified process path to the Write Protection Exception List</p> <p>For example, to add write access by a process named notepad.exe to any files, type:</p> <pre><b>SLCmd.exe -p &lt;admin_password&gt; add writeprotection-file- exception -p notepad.exe</b></pre> <hr/> <p> <b>Note</b></p> <p>The -p value pattern matches from the end of the process path toward the beginning of the path. For example, specifying notepad.exe matches c:\Windows\notepad.exe and c:\Temp\notepad.exe.</p>
	writeprotection-folder	[-r] <folder_path>	<p>Add the specified folder(s) to the Write Protection List</p> <p>For example, type:</p> <pre><b>SLCmd.exe -p &lt;admin_password&gt; add writeprotection-folder -r userfolder</b></pre>

COMMAND	PARAMETER	VALUE	DESCRIPTION
			 <b>Note</b> Using the optional <code>-r</code> value includes the specified folder and related subfolders.  The <code>&lt;folder_path&gt;</code> value pattern matches from the end of the path toward the beginning of the path. For example, specifying <code>userfile.txt</code> matches <code>c:\Windows\userfolder</code> and <code>c:\Temp\userfolder</code> .
	<code>writeprotection- folder-exception</code>	<code>[-r] -t &lt;folder_path&gt; - p &lt;process_path&gt;</code>	Add the specified folder and processes run from the specified path to the Write Protection Exception List  For example, to add write access by a process named <code>notepad.exe</code> to a folder and related subfolders at <code>c:\Windows\System32\Temp</code> , type:  <b>SLCmd.exe -p &lt;admin_password&gt; add writeprotection- folder-exception -r -t c:\Windows System32\Temp -p notepad.exe</b>

COMMAND	PARAMETER	VALUE	DESCRIPTION
			 <b>Note</b> Using the optional <code>-r</code> value includes the specified folder and related subfolders.  The <code>-p</code> and <code>-t</code> values pattern match from the end of the path toward the beginning of the path. For example, specifying <code>userfile.txt</code> matches <code>c:\Windows\userfile.txt</code> and <code>c:\Temp\userfile.txt</code> .
		<code>[-r] -t &lt;folder_path&gt;</code>	Add the specified folder(s) to the Write Protection Exception List  For example, to add write access by any process to a folder at <code>user folder</code> , type:  <b>SLCmd.exe -p &lt;admin_password&gt; add writeprotection- folder-exception -r -t userfolder</b>

COMMAND	PARAMETER	VALUE	DESCRIPTION
			<p> <b>Note</b></p> <p>Using the optional <code>-r</code> value includes the specified folder and related subfolders.</p> <p>The <code>-t</code> value pattern matches from the last part of the folder path toward the beginning of the path. For example, specifying <code>userfolder</code> matches <code>c:\Windows\userfolder</code> and <code>c:\Temp\userfolder</code>.</p>
		<p><code>-p</code>  <code>&lt;process_path&gt;</code></p>	<p>Add processes run from the specified paths to the Write Protection Exception List</p> <p>For example, to add write access by a process named <code>notepad.exe</code> to any folder, type:</p> <pre>SLCmd.exe -p &lt;admin_password&gt; add writeprotection- folder-exception -p c:\Windows\notepad.exe</pre>

COMMAND	PARAMETER	VALUE	DESCRIPTION
			 <b>Note</b> The <code>-p</code> value pattern matches from the end of the process path toward the beginning of the path. For example, specifying <code>notepad.exe</code> matches <code>c:\Windows\notepad.exe</code> and <code>c:\Temp\notepad.exe</code> .
<b>remove</b>	<code>writeprotection-file</code>	<code>&lt;file_path&gt;</code>	Remove the specified file from the Write Protection List For example, type: <pre>SLCmd.exe -p &lt;admin_password&gt; remove writeprotection-file archive.txt</pre> <hr/>  <b>Note</b> Specify the exact <code>&lt;file_path&gt;</code> originally specified in the corresponding add command.
	<code>writeprotection-file-exception</code>	<code>-t &lt;file_path&gt;</code> <code>-p</code> <code>&lt;process_path&gt;</code>	Remove the specified file and process path from the Write Protection Exception List For example, type: <pre>SLCmd.exe -p &lt;admin_password&gt; remove writeprotection-file-</pre>

COMMAND	PARAMETER	VALUE	DESCRIPTION
			<p data-bbox="907 245 1094 321"><b>exception -t userfile.txt -p notepad.exe</b></p> <hr/> <p data-bbox="911 370 959 412"> <b>Note</b></p> <p data-bbox="969 412 1177 570">Specify the exact &lt;file_path&gt; and &lt;process_path&gt; originally specified in the corresponding add command.</p> <hr/> <p data-bbox="736 602 870 626">-t &lt;file_path&gt;</p> <p data-bbox="907 602 1150 678">Remove the specified file from the Write Protection Exception List</p> <p data-bbox="907 703 1083 727">For example, type:</p> <p data-bbox="907 748 1166 906"><b>SLCmd.exe -p &lt;admin_password&gt; remove writeprotection-file- exception -t userfile.txt</b></p> <hr/> <p data-bbox="911 954 959 997"> <b>Note</b></p> <p data-bbox="969 997 1184 1284">The -t value pattern matches from the end of the path toward the beginning of the path. For example, specifying userfile.txt matches c:\Windows\userfile.txt and c:\Temp\userfile.txt.</p>



COMMAND	PARAMETER	VALUE	DESCRIPTION
		<p>-p &lt;process_path&gt;</p>	<p>Remove the specified process path from the Write Protection Exception List</p> <p>For example, type:</p> <pre><b>SLCmd.exe -p &lt;admin_password&gt; remove writeprotection-file- exception -p notepad.exe</b></pre> <hr/> <p> <b>Note</b></p> <p>The -p value pattern matches from the end of the process path toward the beginning of the path. For example, specifying notepad.exe matches c:\Windows\notepad.exe and c:\Temp\notepad.exe.</p>
	writeprotection-folder	<p>[-r] &lt;folder_path&gt;</p>	<p>Remove the specified folder(s) from the Write Protection List</p> <p>For example, type:</p> <pre><b>SLCmd.exe -p &lt;admin_password&gt; remove writeprotection-folder -r c:\Windows</b></pre>

COMMAND	PARAMETER	VALUE	DESCRIPTION
			 <b>Note</b> Using the optional <code>-r</code> value includes the specified folder and related subfolders.  Specify the exact <code>&lt;folder_path&gt;</code> and <code>-r</code> value originally specified in the corresponding add command.
	writeprotection- folder-exception	<code>[-r] -t</code> <code>&lt;folder_path&gt; -</code> <code>p</code> <code>&lt;process_path&gt;</code>	Remove the specified folder and process path from the Write Protection Exception List  For example, type:  <b>SLCmd.exe -p</b> <b>&lt;admin_password&gt;</b> <b>remove</b> <b>writeprotection-</b> <b>folder-exception -r -t</b> <b>c:\Windows</b> <b>\System32\Temp -p</b> <b>c:\Windows\notepad.exe</b>



COMMAND	PARAMETER	VALUE	DESCRIPTION
			<p> <b>Note</b></p> <p>Using the optional <code>-r</code> value includes the specified folder and related subfolders.</p> <p>Specify the exact <code>&lt;folder_path&gt;</code>, <code>&lt;process_path&gt;</code>, and <code>-r</code> value originally specified in the corresponding add command.</p> <hr/> <p><code>[-r] -t</code>  <code>&lt;folder_path&gt;</code></p> <p>Remove the specified folder(s) from the Write Protection Exception List</p> <p>For example, type:</p> <pre>SLCmd.exe -p &lt;admin_password&gt; remove writeprotection- folder-exception -r -t userfolder</pre>



COMMAND	PARAMETER	VALUE	DESCRIPTION
			<p> <b>Note</b></p> <p>Using the optional <code>-r</code> value includes the specified folder and related subfolders.</p> <p>The <code>-t</code> value pattern matches from the last part of the folder path toward the beginning of the path. For example, specifying <code>userfolder</code> matches <code>c:\Windows\userfolder</code> and <code>c:\Temp\userfolder</code>.</p>
		<p><code>-p</code>  <code>&lt;process_path&gt;</code></p>	<p>Remove the specified process path from the Write Protection Exception List</p> <p>For example, type:</p> <pre><b>SLCmd.exe -p</b> <b>&lt;admin_password&gt;</b> <b>remove</b> <b>writeprotection-</b> <b>folder-exception -p</b> <b>c:\Windows\System32</b></pre>



COMMAND	PARAMETER	VALUE	DESCRIPTION
			 <b>Note</b> The <code>-p</code> value pattern matches from the end of the process path toward the beginning of the path. For example, specifying <code>notepad.exe</code> matches <code>c:\Windows\notepad.exe</code> and <code>c:\Temp\notepad.exe</code> .

**TABLE 3-16. Write Protection List “Registry” Commands**



COMMAND	PARAMETER	VALUE	DESCRIPTION
<b>show</b>	<code>writeprotection</code>		Display the entire Write Protection List
	<code>writeprotection-regvalue</code>		Display the registry values in the Write Protection List
	<code>writeprotection-regvalue-exception</code>		Display the registry values in the Write Protection Exception List
	<code>writeprotection-regkey</code>		Display the registry keys in the Write Protection List
	<code>writeprotection-regkey-exception</code>		Display the registry keys in the Write Protection Exception List
<b>add</b>	<code>writeprotection-regvalue</code>	<code>&lt;path_of_registry_key&gt;</code> <code>&lt;registry_value&gt;</code>	Add the specified registry value and its related registry key to the Write Protection List  For example, to add the registry value of “testvalue” in the “HKEY\test” registry key to the Write Protection List, type:



COMMAND	PARAMETER	VALUE	DESCRIPTION
			<b>SLCmd.exe -p &lt;admin_password&gt; add writeprotection-regvalue HKEY\test testvalue</b>
	writeprotection-regvalue-exception	-t <path_of_registry_key> <registry_value> -p <process_path>	<p>Add the specified registry value and its related registry key and a specific process path for that value to the Write Protection Exception List</p> <hr/> <p> <b>Note</b> This command allows write access by the specified process to the specified registry values.</p> <p>The -p value pattern matches from the end of the path toward the beginning of the path.</p>
		-t <path_of_registry_key> <registry_value>	<p>Add the specified registry value and its related registry key to the Write Protection Exception List</p> <hr/> <p> <b>Note</b> This command allows write access by any process to the specified registry value.</p>
		-p <process_path>	Add the specified process to the Write Protection Exception List



COMMAND	PARAMETER	VALUE	DESCRIPTION
			 <b>Note</b> This command allows write access by the specified process to any registry values.  The <code>-p</code> value pattern matches from the end of the process path toward the beginning of the path.
	writeprotection-regkey	[-r] <path_of_registry_key>	Add the specified registry key to the Write Protection List   <b>Note</b> Using the optional <code>-r</code> value includes the specified registry key and related subkeys.
	writeprotection-regkey-exception	[-r] -t <path_of_registry_key> -p <process_path>	Add the specified registry key and processes run from the specified path to the Write Protection Exception List

COMMAND	PARAMETER	VALUE	DESCRIPTION
			<p> <b>Note</b></p> <p>This command allows write access by the specified process to the specified registry keys.</p> <p>Using the optional <code>-r</code> value includes the specified registry key and related subkeys.</p> <p>The <code>-p</code> value pattern matches from the end of the process path toward the beginning of the path.</p> <hr/> <p><code>[-r] -t</code>  <code>&lt;path_of</code>  <code>_registry_</code>  <code>key&gt;</code></p> <p>Add the specified registry key to the Write Protection Exception List</p> <hr/> <p> <b>Note</b></p> <p>This command allows write access by any process to the specified registry keys.</p> <p>Using the optional <code>-r</code> value includes the specified registry key and related subkeys.</p> <hr/> <p><code>-p</code>  <code>&lt;process</code>  <code>_path&gt;</code></p> <p>Add processes run from the specified paths to the Write Protection Exception List</p>



COMMAND	PARAMETER	VALUE	DESCRIPTION
			 <b>Note</b> This command allows write access by the specified process to any registry keys.  The <code>-p</code> value pattern matches from the end of the process path toward the beginning of the path.
remove	writeprotection-regvalue	<path_of_registry_key> <registry_value>	Remove the specified registry value from the Write Protection List   <b>Note</b> Specify the exact <path_of_registry_key> and <registry_value> originally specified in the corresponding add command.
	writeprotection-regvalue-exception	-t <path_of_registry_key> <registry_value> -p <process_path>	Remove the specified registry value and process path from the Write Protection Exception List   <b>Note</b> Specify the exact <path_of_registry_key>, <registry_value>, and <process_path> originally specified in the corresponding add command.  The <code>-p</code> value pattern matches from the end of the path toward the beginning of the path.

COMMAND	PARAMETER	VALUE	DESCRIPTION
		-t <path_of_registry_key> <registry_value>	Remove the specified registry value from the Write Protection Exception List
		-p <process_path>	Remove the specified process path from the Write Protection Exception List <hr/>  <b>Note</b> The -p value pattern matches from the end of the path toward the beginning of the path.
	writeprotection-regkey	[-r] <path_of_registry_key>	Remove the specified registry key from the Write Protection List <hr/>  <b>Note</b> Specify the exact <path_of_registry_key> and -r value originally specified in the corresponding add command.  Using the optional -r value includes the specified registry key and related subkeys.
	writeprotection-regkey-exception	[-r] -t <path_of_registry_key> -p <process_path>	Remove the specified registry key and process path from the Write Protection Exception List

COMMAND	PARAMETER	VALUE	DESCRIPTION
			<p> <b>Note</b></p> <p>Specify the exact &lt;path_of_registry_key&gt;, &lt;process_path&gt;, and -r value originally specified in the corresponding add command.</p> <p>Using the optional -r value includes the specified registry key and related subkeys.</p> <p>The -p value pattern matches from the end of the path toward the beginning of the path.</p> <hr/> <p>[-r] -t &lt;path_of_registry_key&gt;</p> <p>Remove the specified registry key from the Write Protection Exception List</p> <hr/> <p> <b>Note</b></p> <p>Using the optional -r value includes the specified registry key and related subkeys.</p> <hr/> <p>-p &lt;process_path&gt;</p> <p>Remove the specified process path from the Write Protection Exception List</p> <hr/> <p> <b>Note</b></p> <p>The -p value pattern matches from the end of the path toward the beginning of the path.</p>

## Trusted Certification Commands

Configure Trusted Certificates using the Command Line Interface by typing your command in the following format:

**SLCmd.exe** -p <admin\_password> <command> <parameter> <value>

The following table lists the available abbreviated forms of parameters.

**TABLE 3-17. Abbreviations and Uses**

PARAMETER	ABBREVIATION	USE
trustedcertification	tc	Manage Trusted Certifications

The following table lists the commands, parameters, and values available.

**TABLE 3-18. Trusted Certificate Commands**

COMMAND	PARAMETER	DESCRIPTION
<b>set</b> trustedcertification		Display current setting for using Trusted Certifications
	enable	Enable using Trusted Certifications
	disable	Disable using Trusted Certifications
<b>show</b> trustedcertification	[-v]	Display the certificate files in the Trusted Certifications List  Using the optional -v value displays detailed information.
<b>add</b> trustedcertification	-c <file_path> [-l <label>] [-u]	Add the specified certificate file to the Trusted Certifications List  Using the optional -l value specifies the unique label for this certificate file

COMMAND	PARAMETER	DESCRIPTION
		Using the optional <code>-u</code> value treats the file signed by this certificate file as a Trusted Updater
<b>remove</b> trustedcertifica tion	<code>-l &lt;label&gt;</code>	Remove a certificate file from the Trusted Certifications List by specifying its label

## Intelligent Runtime Learning

Configure Intelligent Runtime Learning using the Command Line Interface by typing your command in the following format:

**TABLE 3-19. Abbreviations and Uses**

PARAMETER	ABBREVIATION	USE
intelligentruntime learning	irl	Agent will allow run-time execution files that are generated by applications in the allow list

**TABLE 3-20. Intelligent Runtime Learning Commands**

COMMAND	PARAMETER	DESCRIPTION
<b>set</b> intelligentrun timelearning		Display current settings for using Intelligent Runtime Learning
	enable	Enable using Intelligent Runtime Learning
	disable	Disable using Intelligent Runtime Learning

## Trusted Hash List Commands

Configure trusted hash values using the Command Line Interface by typing your command in the following format:

**SLCmd.exe** -p <admin\_password> <command> <parameter> <value>

The following table lists the available abbreviated forms of parameters.



**TABLE 3-21. Abbreviations and Uses**

PARAMETER	ABBREVIATION	USE
trustedhash	th	Manage trusted hash values (files) added by the StellarEnforce administrator

The following table lists the commands, parameters, and values available.

**TABLE 3-22. Trusted Hash List Commands**

COMMAND	PARAMETER	DESCRIPTION
<b>set</b> trustedhash		Display current setting for using Trusted Hash List <hr/>  <b>Note</b> The default setting is Disabled.
	enable	Enable using Trusted Hash List
	disable	Disable using Trusted Hash List
<b>show</b> trustedhash		Display the hash values in the Trusted Hash List For example, type: <b>SLCmd.exe -p &lt;admin_password&gt; show trustedhash</b>
<b>add</b> trustedhash	-v <hash> [-l <label>] [-u] [-al] [-t<file_path>] [-n<note>]	Add the specified hash value to the Trusted Hash List For example, to add a trusted file with a hash value xxx to the Trusted Hash List, type: <b>SLCmd.exe -p &lt;admin_password&gt; add trustedhash -v xxx</b>  Using the optional -l value specifies the unique label for this hash value.  Using the optional -u value treats the file of the specified hash value as a Trusted Updater.

COMMAND	PARAMETER	DESCRIPTION
		<p> <b>Note</b> The <code>-u</code> value requires the Predefined Trusted Updater List enabled.</p> <hr/> <p>Using the optional <code>-al</code> value adds the file of the specified hash value to Approved List</p> <p>Using the optional <code>-t</code> value specifies a file path to check for the hash value</p> <hr/> <p> <b>Note</b> The <code>-t</code> value pattern matches from the end of the path toward the beginning of the path. For example, specifying <code>userfile.txt</code> matches <code>c:\Windows\userfile.txt</code> and <code>c:\Temp\userfile.txt</code>.</p> <hr/> <p>Using the optional <code>-n</code> value adds a note for the file hash</p>
<b>remove</b> trustedhash	<code>-l &lt;label&gt;</code>	Remove a file from the Trusted Hash List by specifying its label
<b>remove</b> trustedhash	<code>-a</code>	Remove all the hash values in the Trusted Hash List

## Trusted Updater Commands

To execute installers or files not specified in agent Approved Lists, configure Trusted Updater by typing your command in the following format:

**SLCmd.exe** `-p` <admin\_password> **<command>** <parameter> <value>



The following table lists the available abbreviated forms of parameters.

**TABLE 3-23. Abbreviations and Uses**

PARAMETER	ABBREVIATION	USE
trustedupdater	tu	Manage the Predefined Trusted Updater tool process

The following table lists the commands, parameters, and values available.

**TABLE 3-24. Trusted Updater Commands**

COMMAND	PARAMETER	DESCRIPTION
<b>start</b> trustedupdater	<code>[-r]</code> <code>&lt;path_of_installer&gt;</code> <code>&gt;</code>	<p>Start Trusted Updater to add installer files (EXE and MSI file types) to the specified folder of the Approved List</p> <hr/> <p> <b>Note</b> Using the optional <code>-r</code> value includes the specified folder and related subfolders.</p> <hr/> <p>For example, to include all installation packages in the <code>C:\Installers</code> folder and all sub-folders, type: <b>SLCmd.exe -p &lt;admin_password&gt; start trustedupdater -r C:\Installers</b></p>
<b>stop</b> trustedupdater	<code>[-f]</code>	<p>Disable Trusted Updater to stop adding new or updated files to the Approved List</p> <hr/> <p> <b>Note</b> Using the optional <code>-f</code> value specifies that the Trusted Updater does not prompt the administrator before committing a file to the Approved List.</p> <hr/> <p>For example, to stop the Trusted Updater and commit all identified installers (identified before receiving the stop command) to the Approved List after receiving a prompt, type:</p>



COMMAND	PARAMETER	DESCRIPTION
		<b>SLCmd.exe -p &lt;admin_password&gt; stop trustedupdater -f</b>

## Trusted USB Device Commands

Configure the trusted USB device list using the Command Line Interface by typing your command in the following format:

**SLCmd.exe** -p <admin\_password> <command> <parameter> <value>

The following table lists the available abbreviated forms of parameters.

**TABLE 3-25. Abbreviations and Uses**

PARAMETER	ABBREVIATION	USE
trustedusbdevice	tud	Manage the trusted USB device list

The following table lists the commands, parameters, and values available.

**TABLE 3-26. Trusted USB Device Commands**

COMMAND	PARAMETER	DESCRIPTION
<b>show usbinfo</b>	<drive_letter>	Display the identifiers (VID/PID/SN) of a USB storage device  For example, type: SLCmd.exe -p <admin_password> show usbinfo d
<b>show trustedusbdevice</b>		Display all trusted USB storage devices  For example, type: SLCmd.exe -p <admin_password> show trustedusbdevice
<b>add trustedusbdevice</b>	<b>[-vid &lt;VID&gt;] [-pid &lt;PID&gt;] [-sn &lt;SN&gt;]</b>	Add a trusted USB storage device with the specified identifiers. You must specify at least one device identifier  For example, type: add trustedusbdevice -sn 123456

COMMAND	PARAMETER	DESCRIPTION
<b>remove</b> trustedusbdevice	<b>[-vid &lt;VID&gt;] [-pid &lt;PID&gt;] [-sn &lt;SN&gt;]</b>	Remove a trusted USB storage device with the specified identifiers. You must specify at least one device identifier  For example, type: <code>remove trustedusbdevice -sn 123456</code>

## Predefined Trusted Updater Commands



### Important

The `add` command for adding files to the Predefined Trusted Updater List follows a different format than the general commands specified in the Predefined Trusted Updater Commands table. For details on adding files to the Predefined Trusted Updater List, see [Predefined Trusted Updater "Add" Command on page 3-59](#).

Configure Predefined Trusted Updater using the Command Line Interface by typing your command in the following format:

**SLCmd.exe** -p <admin\_password> <command> <parameter> <value>

The following table lists the available abbreviated forms of parameters.

**TABLE 3-27. Abbreviations and Uses**

PARAMETER	ABBREVIATION	USE
predefinedtrustedupdate r	ptu	Manage files in the Predefined Trusted Updater Lists

The following table lists the commands, parameters, and values available.

**TABLE 3-28. Predefined Trusted Updater Commands**

COMMAND	PARAMETER	DESCRIPTION
<b>add</b> predefinedtrustedup dater	-e <folder_or_file_exception>	Add the specified file or folder to the Predefined Trusted Updater Exception List  <hr/>  <b>Important</b> The <b>add</b> command for adding files to the Predefined Trusted Updater List follows a different format than the other commands specified in this list. For details on adding files to the Predefined Trusted Updater List (not the Predefined Trusted Updater Exception List), see <a href="#">Predefined Trusted Updater "Add" Command on page 3-59</a> .  <hr/> For example, to add notepad.exe to the Predefined Trusted Updater Exception List, type:  <b>SLCmd.exe -p  &lt;admin_password&gt; add  predefinedtrustedupdater -e  C:\Windows\notepad.exe</b>
<b>decrypt</b> predefinedtrustedup dater	<path_of_encrypted_file> <path_of_decrypted_output_file>	Decrypt a file to the specified location  For example, to decrypt C:\Notepad.xen to C:\Editors\notepad.xml, type:  <b>SLCmd.exe -p  &lt;admin_password&gt; decrypt  predefinedtrustedupdater</b>

COMMAND	PARAMETER	DESCRIPTION
		<b>C:\Notepad.xen C:\Editors\notepad.xml</b>
<b>encrypt</b> predefinedtrustedupdater	<path_of_file> <path_of_encrypted_output_file>	Encrypt a file to the specified location  For example, to encrypt C:\notepad.xml to C:\Editors\notepad.xen, type:  <b>SLCmd.exe -p &lt;admin_password&gt; encrypt predefinedtrustedupdater C:\Editors\notepad.xml C:\Notepad.xen</b>
<b>export</b> predefinedtrustedupdater	<path_of_encrypted_output>	Export the Predefined Trusted Updater List to the specified encrypted file  For example, type:  <b>SLCmd.exe -p &lt;admin_password&gt; export predefinedtrustedupdater C:\Lists\ptu_list.xen</b>
<b>import</b> predefinedtrustedupdater	<path_of_encrypted_input>	Import a Predefined Trusted Updater List from the specified encrypted file  For example, type:  <b>SLCmd.exe -p &lt;admin_password&gt; import predefinedtrustedupdater C:\Lists\ptu_list.xen</b>
<b>remove</b> predefinedtrustedupdater	-l <label_name>	Remove the specified labeled rule from the Predefined Trusted Updater List  For example, to remove the "Notepad" rule, type:

COMMAND	PARAMETER	DESCRIPTION
		<b>SLCmd.exe -p &lt;admin_password&gt; remove predefinedtrustedupdater -l Notepad</b>
	-e <folder_or_file_exception>	Remove the specified exception from the Predefined Trusted Updater Exception List  For example, to remove the notepad.exe exception, type:  <b>SLCmd.exe -p &lt;admin_password&gt; remove predefinedtrustedupdater -e C:\Windows\notepad.exe</b>
<b>set</b> predefinedtrustedupdater		Display the status of the Predefined Trusted Updater List  <hr/>  <b>Note</b> The default status is Disabled. <hr/>
	enable	Enable the Predefined Trusted Updater List
	disable	Disable the Predefined Trusted Updater List
<b>show</b> predefinedtrustedupdater		Display the files in the Predefined Trusted Updater List  For example, type:  <b>SLCmd.exe -p &lt;admin_password&gt; show predefinedtrustedupdater</b>
	-e	Display the files in the Predefined Trusted Updater Exception List  For example, type:

COMMAND	PARAMETER	DESCRIPTION
		<b>SLCmd.exe -p</b> <b>&lt;admin_password&gt; show</b> <b>predefinedtrustedupdater -e</b>

### Predefined Trusted Updater "Add" Command

Add processes, files, or folders to the Predefined Trusted Updater List using the Command Line Interface by typing your command in the following format:

**SLCmd.exe -p** <admin\_password> **add** predefinedtrustedupdater -u <folder\_or\_file> -t <type\_of\_object> [<optional\_values>]

The following table lists the command, parameter, and base value.



**TABLE 3-29. Predefined Trusted Updater "Add" Command**

COMMAND	PARAMETER	VALUE	DESCRIPTION
<b>add</b>	predefinedtrustedupdater	<folder_or_file> e	Add a specified file or folder to the Predefined Trusted Updater List  For example, to add notepad.exe to the Predefined Trusted Updater List, type:  <b>SLCmd.exe -p</b> <b>&lt;admin_password&gt; add</b> <b>predefinedtrustedupdater</b> <b>C:\Windows\notepad.exe</b>

Append the following additional values at the end of the command:

**TABLE 3-30. Predefined Trusted Updater “Add” Additional Values**

VALUE	REQUIRED / OPTIONAL	DESCRIPTION	EXAMPLE								
-u <folder_or_file >	Required	Add the specified file or folder to the Predefined Trusted Updater List	N/A   <b>Note</b> This parameter requires the use of the -t <type_of_object> value.								
-t <type_of_object>	Required	Specify the type of object to add to the Predefined Trusted Updater List located in -u <folder_or_file>  Available objects types are as follows: <table border="1" data-bbox="517 820 893 1226"> <tr> <td>process</td> <td>Indicates only EXE file types</td> </tr> <tr> <td>file</td> <td>Indicates only MSI and BAT file types</td> </tr> <tr> <td>folder</td> <td>Indicates all EXE, MSI, and BAT files in the specified folder</td> </tr> <tr> <td>folderandsub</td> <td>Indicates all EXE, MSI, and BAT files in the specified folder and related subfolders</td> </tr> </table>	process	Indicates only EXE file types	file	Indicates only MSI and BAT file types	folder	Indicates all EXE, MSI, and BAT files in the specified folder	folderandsub	Indicates all EXE, MSI, and BAT files in the specified folder and related subfolders	<b>SLCmd.exe -p &lt;admin_password&gt; add predefinedtrust edupdater -u C:\Windows\notepad.exe -t process</b>
process	Indicates only EXE file types										
file	Indicates only MSI and BAT file types										
folder	Indicates all EXE, MSI, and BAT files in the specified folder										
folderandsub	Indicates all EXE, MSI, and BAT files in the specified folder and related subfolders										
-p <parent_process>	Optional	Add the full file path to the specified parent process used to invoke the file(s) specified in -u <folder_or_file>	<b>SLCmd.exe -p &lt;admin_password&gt; add predefinedtrust edupdater -u</b>								

VALUE	REQUIRED / OPTIONAL	DESCRIPTION	EXAMPLE
			<code>C:\Windows \notepad.exe -t process -p C:\batch files \note.bat</code>
<code>-l &lt;label_name&gt;</code>	Optional	Specify a label name for the file(s) specified in <code>-u &lt;folder_or_file&gt;</code>   <b>Note</b> When left blank, StellarEnforce assigns an arbitrary label name.	<code>SLCmd.exe -p &lt;admin_password &gt; add predefinedtrust edupdater -u C:\Windows \notepad.exe -t process -l EDITOR</code>
<code>-al enable</code>	Optional	Compare the hash values in the Approved List with the hash values calculated from the actual files   <b>Note</b> Enabled by default even when <code>-al</code> is not specified.	<code>SLCmd.exe -p &lt;admin_password &gt; add predefinedtrust edupdater -u C:\Windows \notepad.exe -t process -al enable</code>
<code>-al disable</code>	Optional	Do not compare the hash values in the Approved List with the hash values calculated from the actual files	<code>SLCmd.exe -p &lt;admin_password &gt; add predefinedtrust edupdater -u C:\Windows \notepad.exe -t process -al disable</code>

## Windows Update Support

Configure Windows Update Support using the Command Line Interface by typing your command in the following format:



**SLCmd.exe** -p <admin\_password> <command> <parameter> <value>

The following table lists the available abbreviated forms of parameters.

**TABLE 3-31. Abbreviations and Uses**

PARAMETER	ABBREVIATION	USE
windowsupdatesupport	wus	Allow Windows Update to run on the agent with the Application Lockdown on

The following table lists the commands, parameters, and values available.

**TABLE 3-32. Windows Update Support Commands**

COMMAND	PARAMETER	DESCRIPTION
set windowsupdatesupport		Display current setting for Windows Update Support
		 <b>Note</b> The default setting is Disabled.
	enable	Enable Windows Update Support
	disable	Disable Windows Update Support

## Blocked File Notification Commands

Enable or disable notifications for file blocking using the Command Line Interface by typing your command in the following format:

**SLCmd.exe** -p <admin\_password> <command> <parameter> <value>

The following table lists the available abbreviated forms of parameters.

**TABLE 3-33. Abbreviations and Uses**

PARAMETER	ABBREVIATION	USE
blockedfilenotification	bfm	Display notifications on the managed endpoint when StellarEnforce blocks and prevents an application from running or making changes to the endpoint

The following table lists the commands, parameters, and values available.

**TABLE 3-34. Blocked File Notification Commands**

COMMAND	PARAMETER	DESCRIPTION
set blockedfilenotification		Display the current setting
		 <b>Note</b> The default setting is Disabled.
	enable	Enable pop-up notifications
	disable	Disable pop-up notifications

## Configuration File Commands

Perform actions on the configuration file using the Command Line Interface by typing your command in the following format:

**SLCmd.exe** -p <admin\_password> <command> <parameter> <value>

The following table lists the available abbreviated forms of parameters.

**TABLE 3-35. Abbreviations and Uses**

PARAMETER	ABBREVIATION	USE
configuration	con	Manage the configuration file

The following table lists the commands, parameters, and values available.

**TABLE 3-36. Configuration File Commands**

COMMAND	PARAMETER	DESCRIPTION
<b>decrypt</b> configuration	<path_of_encrypted_file> <path_of_decrypted_output_file>	Decrypts a configuration file to the specified location  For example, to decrypt C:\config.xen to C:\config.xml, type:  <b>SLCmd.exe -p &lt;admin_password&gt; decrypt configuration C:\config.xen C:\config.xml</b>
<b>encrypt</b> configuration	<path_of_file> <path_of_encrypted_output_file>	Encrypts a configuration file to the specified location  For example, to encrypt C:\config.xml to C:\config.xen, type:  <b>SLCmd.exe -p &lt;admin_password&gt; encrypt configuration C:\config.xml C:\config.xen</b>
<b>export</b> configuration	<path_of_encrypted_output>	Export the configuration file to the specified location  For example, type:  <b>SLCmd.exe -p &lt;admin_password&gt; export configuration C:\config.xen</b>
<b>import</b> configuration	<path_of_encrypted_input>	Import a configuration file from the specified location  For example, type:  <b>SLCmd.exe -p &lt;admin_password&gt; import configuration C:\config.xen</b>

## Fileless Attack Prevention Commands

Configure Fileless Attack Prevention features using the Command Line Interface by typing your command in the following format:

**SLCmd.exe** -p <admin\_password> <command> <parameter> <value>

The following table lists the available abbreviated forms of parameters.

**TABLE 3-37. Abbreviations and Uses**

PARAMETER	ABBREVIATION	USE
filelessattackprevention	flp	Manage Fileless Attack Prevention
filelessattackprevention-process	flpp	Manage Fileless Attack Prevention processes
filelessattackprevention-exception	flpe	Manage Fileless Attack Prevention exceptions

The following table lists the commands, parameters, and values available.

**TABLE 3-38. Fileless Attack Prevention Commands**

COMMAND	PARAMETER	DESCRIPTION
<b>set</b> filelessattackprevention		Display the current Fileless Attack Prevention status  For example, type:  SLCmd.exe -p <admin_password> set filelessattackprevention
	enable	Enable Fileless Attack Prevention  For example, type:  SLCmd.exe -p <admin_password> set filelessattackprevention enable
	disable	Disable Fileless Attack Prevention  For example, type:  SLCmd.exe -p <admin_password> set filelessattackprevention disable

COMMAND	PARAMETER	DESCRIPTION
<b>show</b> filelessattackprevention-process		Display the list of monitored processes  For example, type:  SLCmd.exe -p <admin_password> show filelessattackprevention-process
<b>add</b> filelessattackprevention-exception	<monitored_processes> <Parentprocess1> <Parentprocess2> <Parentprocess3> <Parentprocess4> -a <arguments> -regex -l <label>	Add a Fileless Attack Prevention exception  For example, given the following exception: <ul style="list-style-type: none"> <li>• Monitored Process: cscript.exe</li> <li>• Parentprocess1: a.exe</li> <li>• Parentprocess2:</li> <li>• Parentprocess3: c.exe</li> <li>• Parentprocess4:</li> <li>• Arguments: -abc -def</li> <li>• Use regular expression for arguments: No</li> </ul> To add the exception, type:  SLCmd.exe -p <admin_password> add flpe cscript.exe a.exe "" c.exe "" -a "-abc -def"
<b>remove</b> filelessattackprevention-exception	-l <label>	Remove a Fileless Attack Prevention exception  For example, type:  SLCmd.exe -p <admin_password> remove filelessattackprevention-exception -l <label>

**Note**

- If a monitored process is launched before StellarEnforce is started, StellarEnforce is unable to detect and block the monitored process.
- In systems running Windows Vista x86 (no service pack installed), the Fileless Attack Prevention feature can run the process chain check without issues, but is unable to perform the command line argument check. If a process passes the process chain check on these systems, the command line argument check is skipped completely.

## Maintenance Mode Commands

Perform actions related to Maintenance Mode using the Command Line Interface by typing your command in the following format:

**SLCmd.exe** -p <admin\_password> <command> <parameter> <value>

The following table lists the available abbreviated forms of parameters.

**TABLE 3-39. Abbreviations and Uses**



PARAMETER	ABBREVIATION	USE
approvedlist	al	Manage Approved List in Maintenance Mode
maintenancemode	mtm	Manage Maintenance Mode
maintenancemodeschedule	mtms	Manage Maintenance Mode schedule

The following table lists the commands, parameters, and values available.

**TABLE 3-40. Maintenance Mode Commands**



COMMAND	PARAMETER	DESCRIPTION
<b>start</b> maintenancemode		Start Maintenance Mode  For example, type: SLCmd.exe -p <admin_password> start maintenancemode

COMMAND	PARAMETER	DESCRIPTION
	-duration	<p>Set an action to take place after Maintenance Mode as well as a duration for Maintenance Mode in hours (1 -999)</p> <p>For example, type: SLCmd start maintenancemode -scan al -duration 3</p>
	-scan quarantine	<p>Start Maintenance Mode and enable file scanning after the maintenance period</p> <p>StellarEnforce will scan files that are created/executed/modified during the maintenance period and quarantines detected files, then add files that are not detected as malicious to the Approved List</p> <p>For example, type: SLCmd.exe -p &lt;admin_password&gt; start maintenancemode -scan quarantine</p>
	-scan al	<p>Start Maintenance Mode and enable file scanning after the maintenance period. StellarEnforce scans files that are created/executed/modified files during the period and adds these files (including files that are detected as malicious) to the Approved List</p> <p>For example, type: SLCmd.exe -p &lt;admin_password&gt; start maintenancemode -scan al</p>
<p><b>stop</b> maintenancemode</p>		<p>Stop Maintenance Mode</p> <p>For example, type: SLCmd.exe -p &lt;admin_password&gt; stop maintenancemode</p> <hr/> <p> <b>Note</b></p> <p>You cannot stop Maintenance Mode when an agent is preparing to leave Maintenance Mode.</p>

COMMAND	PARAMETER	DESCRIPTION
	-discard	<p>Stop Maintenance Mode and do not add files in the file queue to the Approved List</p> <p>For example, type: <code>SLCmd.exe -p &lt;admin_password&gt; stop maintenancemode discard</code></p> <hr/> <p> <b>Note</b></p> <p>You cannot stop Maintenance Mode when an agent is preparing to leave Maintenance Mode.</p>
<b>set</b> maintenancemodeschedule	-start YYYY-MM-DDTHH:MM:SS -end YYYY-MM-DDTHH:MM:SS	<p>Set the schedule for Maintenance Mode</p> <p>For example, type: <code>SLCmd.exe -p &lt;admin_password&gt; set maintenancemodeschedule -start 2019-04-07T01:00:00 -end 2019-04-07T05:00:00</code></p> <hr/> <p> <b>Note</b></p> <ul style="list-style-type: none"> <li>You cannot set the Maintenance Mode schedule when an agent is already in Maintenance Mode or is preparing to leave Maintenance Mode.</li> <li>If you configure the Maintenance Mode schedule to start earlier than the current time, the system starts the maintenance period immediately after you save the settings.</li> </ul>
	-start YYYY-MM-DDTHH:MM:SS -end YYYY-MM-DDTHH:MM:SS -scan quarantine	<p>Use this command to configure the following:</p> <ul style="list-style-type: none"> <li>Set the schedule for Maintenance Mode</li> <li>Enable file scanning after the maintenance period: StellarEnforce will</li> </ul>



COMMAND	PARAMETER	DESCRIPTION
		<p>scan files that are created/executed/modified during the maintenance period, quarantine detected threats, and add files that are not detected as malicious to the Approved List</p> <p>For example, type: <code>SLCmd.exe -p &lt;admin_password&gt; set maintenancemodeschedule -start 2019-04-07T01:00:00 -end 2019-04-07T05:00:00 -scan quarantine</code></p> <hr/> <p> <b>Note</b></p> <ul style="list-style-type: none"> <li>You cannot set the Maintenance Mode schedule when an agent is already in Maintenance Mode or is preparing to leave Maintenance Mode.</li> <li>If you configure the Maintenance Mode schedule to start earlier than the current time, the system starts the maintenance period immediately after you save the settings.</li> </ul>
	<pre>-start YYYY-MM-DDTHH:MM:SS -end YYYY-MM-DDTHH:MM:SS -scan al</pre>	<p>Use this command to configure the following:</p> <ul style="list-style-type: none"> <li>Set the schedule for Maintenance Mode</li> <li>Enable file scanning after the maintenance period: StellarEnforce will scan files that are created/executed/modified during the maintenance period and add these files (including files that are detected as malicious) to the Approved List</li> </ul> <p>For example, type: <code>SLCmd.exe -p &lt;admin_password&gt; set maintenancemodeschedule -start</code></p>

COMMAND	PARAMETER	DESCRIPTION
		<p>2019-04-07T01:00:00 -end 2019-04-07T05:00:00 -scan al</p> <hr/> <p> <b>Note</b></p> <ul style="list-style-type: none"> <li>You cannot set the Maintenance Mode schedule when an agent is already in Maintenance Mode or is preparing to leave Maintenance Mode.</li> <li>If you configure the Maintenance Mode schedule to start earlier than the current time, the system starts the maintenance period immediately after you save the settings.</li> </ul>
<p><b>remove</b> maintenancemodeschedule</p>		<p>Clear the Maintenance Mode schedule settings</p> <p>For example, type: SLCmd.exe -p &lt;admin_password&gt; remove maintenancemodeschedule</p> <hr/> <p> <b>Note</b></p> <p>You cannot delete schedule settings when an agent is already in Maintenance Mode or is preparing to leave Maintenance Mode.</p>
<p><b>show</b> maintenancemode</p>		<p>Display the Maintenance Mode status</p> <p>For example, type: SLCmd.exe -p &lt;admin_password&gt; show maintenancemode</p>
<p><b>show</b> maintenancemodeschedule</p>		<p>Display the Maintenance Mode schedule settings</p>

COMMAND	PARAMETER	DESCRIPTION
		For example, type: <code>SLCmd.exe -p &lt;admin_password&gt; show maintenancemodeschedule</code>



### Important

Before using Maintenance Mode, apply the required updates on the following supported platforms:

- For Windows 2000 Service Pack 4, apply the update KB891861 from the Microsoft Update Catalog website.
- For Windows XP SP1, upgrade to Windows XP SP2.



### Note

- To reduce risk of infection, run only applications from trusted sources on endpoints during the maintenance period.
- Agents start one scheduled maintenance period at a time. If you configure a new maintenance period, the system overwrites existing maintenance schedule that has not started yet.
- When the agent is about to leave Maintenance Mode, restarting the agent endpoint prevents StellarEnforce from adding files in the queue to the Approved List.
- During the maintenance period, you cannot perform agent patch updates on endpoints.
- When Maintenance Mode is enabled, StellarEnforce does not support Windows updates that require restarting an endpoint during the maintenance period.
- To run an installer that deploys files to a network folder during the maintenance period, StellarEnforce must have access permission to the network folder.
- Maintenance Mode does not support the Windows Visual Studio debugger.

## Manual Scan Commands

Perform actions related to manual scans on endpoints using the Command Line Interface by typing your command in the following format:

**SLCmd.exe** -p <admin\_password> <command> <parameter> <value>



### Note

- The Manual Scan commands require special licensing. Ensure that you have the correct Activation Code before using Manual Scan commands. For more information on how to obtain the Activation Code, contact your sales representative.
- For agent component updates, make sure that StellarEnforce agents can connect to an update source without using a proxy server.
- After a component update is complete, you cannot roll back the component to a previous version.

The following table lists the commands, parameters, and values available.

**TABLE 3-41. Manual Scan Commands**

COMMAND	PARAMETER	DESCRIPTION
start scan	[-action <action>]	<p>Start a manual scan on an endpoint</p> <p>Use the <code>-action</code> option to specify an action to perform when an anomaly is detected</p> <p>Available actions are as follows:</p> <ul style="list-style-type: none"> <li>• 0: No action</li> <li>• 1: Clean, or delete if the clean action is unsuccessful</li> <li>• 2: Clean, or quarantine if the clean action is unsuccessful</li> </ul> <p>This is the default action</p> <ul style="list-style-type: none"> <li>• 3: Clean, or ignore if the clean action is unsuccessful</li> </ul>

COMMAND	PARAMETER	DESCRIPTION
		<p>For example, type: <code>SLCmd.exe -p &lt;admin_password&gt; start scan -action 1</code></p> <hr/> <p> <b>Note</b></p> <ul style="list-style-type: none"> <li>For each manual scan, StellarEnforce saves the scan results in a log file (with a file name of <code>ScanResult_YYYYMMDDHHMMSS.log</code>) in <code>C:\Program Files\TXOne\StellarEnforce\Scan\log</code>.</li> <li>With administrator privileges, you can restore quarantined files using the following command:           <pre>WkSupportTool.exe RestorePrescan &lt;QuarantinedFilePath&gt; &lt;FilePathToRestore&gt;</pre> <p>where  <code>&lt;QuarantinedFilePath&gt;</code> is the file path of the quarantined file and <code>&lt;FilePathToRestore&gt;</code> is the folder location to restore the file.</p> <p>For information about quarantined files, see the scan logs.</p> </li> </ul>
start update		Update StellarEnforce agent components (pattern file and scan engine)
set update	-source <source>	Set the update source for component updates
show update	-source <source>	Display the current update source

## Chapter 4

# Working with the Agent Configuration File

This chapter describes how to configure TXOne StellarEnforce using the configuration file.

Topics in this chapter include:

- *[Working with the Agent Configuration File on page 4-2](#)*

## Working with the Agent Configuration File

The configuration file allows administrators to create and deploy a single configuration across multiple machines.

See [Exporting or Importing a Configuration File on page 4-3](#) for more information.

### Changing Advanced Settings

Some settings can only be changed through the configuration file using the command line interface (CLI). See [Using SLCmd at the Command Line Interface \(CLI\) on page 3-2](#) for more information.

---

#### Procedure

1. Export the configuration file.
2. Decrypt the configuration file.
3. Edit the configuration file with Windows Notepad or another text editor.



#### Important

StellarEnforce only supports configuration files in the UTF-8 file format.

---



#### Tip

To update multiple agents with shared settings, you may choose to only import the modified settings.

---

4. Encrypt the edited configuration file.
  5. Import the edited configuration file.
-

---

## Exporting or Importing a Configuration File

**Note**

TXOne StellarEnforce encrypts the configuration file before export. Users must decrypt the configuration file before modifying the contents.

---

### Procedure

1. Open the TXOne StellarEnforce console using the desktop icon (if available) or the **Start** menu by clicking **All Programs > TXOne StellarEnforce**.
2. Provide the password and click **Login**.
3. Click the **Settings** menu item to access the **Export/Import Configuration** section.

To export the configuration file as a database (.xen) file:

- a. Click **Export**, and choose the location to save the file.
- b. Provide a filename, and click **Save**.

To import the configuration file as a database (.xen) file:

- a. Click **Import**, and locate the database file.
- b. Select the file, and click **Open**.

TXOne StellarEnforce overwrites the existing configuration settings with the settings in the database file.

---

## Configuration File Syntax

The configuration file uses the XML format to specify parameters used by StellarEnforce.



**Important**

StellarEnforce only supports configuration files in the UTF-8 file format.

Refer to the following example of the configuration file.

```
<?xml version="1.0" encoding="UTF-8"?>
<Configurations version="1.00.000" xmlns:xsi="http://www.w3.org/2001/XMLSchema-
  <Configuration>
    <AccountGroup>
      <Account Id="{24335D7C-1204-43d1-9CBB-332D688C85B6}" Enable="no">
        <Password/>
      </Account>
    </AccountGroup>
  <UI>
    <SystemTaskTrayIcon Enable="yes">
      <BlockNotification Enable="no" AlwaysOnTop="yes" ShowDetails="ye
        <Title/>
        <Message/>
      </BlockNotification>
    </SystemTaskTrayIcon>
  </UI>
  <Feature>
    <ApplicationLockDown LockDownMode="2">
      <TrustList RecentHistoryUnapprovedFilesLimit="50">
        <ExclusionList/>
      </TrustList>
      <ScriptLockdown Enable="yes">
        <Extension Id="bat">
          <Interpreter>cmd.exe</Interpreter>
        </Extension>
        <Extension Id="cmd">
          <Interpreter>cmd.exe</Interpreter>
        </Extension>
        <Extension Id="com">
          <Interpreter>ntvdm.exe</Interpreter>
        </Extension>
        <Extension Id="dll">
          <Interpreter>ntvdm.exe</Interpreter>
        </Extension>
        <Extension Id="drv">
          <Interpreter>ntvdm.exe</Interpreter>
        </Extension>
      </ScriptLockdown>
    </ApplicationLockDown>
  </Feature>
</Configurations>
```

```
</Extension>
<Extension Id="exe">
  <Interpreter>ntvdm.exe</Interpreter>
</Extension>
<Extension Id="js">
  <Interpreter>cscript.exe</Interpreter>
  <Interpreter>wscript.exe</Interpreter>
</Extension>
<Extension Id="msi">
  <Interpreter>msiexec.exe</Interpreter>
</Extension>
<Extension Id="pif">
  <Interpreter>ntvdm.exe</Interpreter>
</Extension>
<Extension Id="ps1">
  <Interpreter>powershell.exe</Interpreter>
</Extension>
<Extension Id="sys">
  <Interpreter>ntvdm.exe</Interpreter>
</Extension>
<Extension Id="vbe">
  <Interpreter>cscript.exe</Interpreter>
  <Interpreter>wscript.exe</Interpreter>
</Extension>
<Extension Id="vbs">
  <Interpreter>cscript.exe</Interpreter>
  <Interpreter>wscript.exe</Interpreter>
</Extension>
</ScriptLockdown>
<TrustedUpdater>
  <PredefinedTrustedUpdater Enable="no">
    <RuleSet/>
  </PredefinedTrustedUpdater>
  <WindowsUpdateSupport Enable="no"/>
</TrustedUpdater>
<DllDriverLockDown Enable="yes"/>
<ExceptionPath Enable="no">
  <ExceptionPathList/>
</ExceptionPath>
<TrustedCertification Enable="yes"/>
<TrustedHash Enable="no"/>
<WriteProtection Enable="no" ActionMode="1" ProtectApprov
```

```
<CustomAction ActionMode="0"/>
<FilelessAttackPrevention Enable="no">
  <ExceptionList/>
</FilelessAttackPrevention>
<IntelligentRuntimeLearning Enable="no"/>
</ApplicationLockDown>
<UsbMalwareProtection Enable="no" ActionMode="1"/>
<DllInjectionPrevention Enable="no" ActionMode="1"/>
<ApiHookingPrevention Enable="no" ActionMode="1"/>
<IntegrityMonitoring Enable="no"/>
<StorageDeviceBlocking Enable="no" ActionMode="1">
  <DeviceException>
    <DeviceGroup name="UserDefined"/>
  </DeviceException>
</StorageDeviceBlocking>
<Log>
  <EventLog Enable="yes">
    <Level>
      <WarningLog Enable="yes"/>
      <InformationLog Enable="no"/>
    </Level>
    <BlockedAccessLog Enable="yes"/>
    <ApprovedAccessLog Enable="yes">
      <TrustedUpdaterLog Enable="yes"/>
      <DllDriverLog Enable="no"/>
      <ExceptionPathLog Enable="yes"/>
      <TrustedCertLog Enable="yes"/>
      <TrustedHashLog Enable="yes"/>
      <WriteProtectionLog Enable="yes"/>
    </ApprovedAccessLog>
    <SystemEventLog Enable="yes">
      <ExceptionPathLog Enable="yes"/>
      <WriteProtectionLog Enable="yes"/>
    </SystemEventLog>
    <ListLog Enable="yes"/>
    <UsbMalwareProtectionLog Enable="yes"/>
    <ExecutionPreventionLog Enable="yes"/>
    <NetworkVirusProtectionLog Enable="yes"/>
    <IntegrityMonitoringLog>
      <FileCreatedLog Enable="yes"/>
      <FileModifiedLog Enable="yes"/>
      <FileDeletedLog Enable="yes"/>
    </IntegrityMonitoringLog>
  </EventLog>
</Log>
```

```

        <FileRenamedLog Enable="yes"/>
        <RegValueModifiedLog Enable="yes"/>
        <RegValueDeletedLog Enable="yes"/>
        <RegKeyCreatedLog Enable="yes"/>
        <RegKeyDeletedLog Enable="yes"/>
        <RegKeyRenamedLog Enable="yes"/>
    </IntegrityMonitoringLog>
    <DeviceControlLog Enable="yes"/>
</EventLog>
<DebugLog Enable="yes"/>
</Log>
</Feature>
<ManagedMode Enable="no">
    <Agent>
        <Port/>
        <FixedIp/>
    </Agent>
    <Server>
        <HostName/>
        <FastPort/>
    </Server>
    <Message InitialRetryInterval="120" MaxRetryInterval="7680">
</Message>
    <MessageRandomization TotalGroupNum="1" OwnGroupIndex="0" Tim
    <Proxy Mode="0">
        <HostName/>
        <Port/>
        <UserName/>
        <Password/>
    </Proxy>
    <GroupPolicy>
        <SyncInterval>20</SyncInterval>
    </GroupPolicy>
</ManagedMode>
</Configuration>
<Permission>
    <AccountRef Id="{24335D7C-1204-43d1-9CBB-332D688C85B6}">
        <UIControl Id="DetailSetting" State="no"/>
        <UIControl Id="LockUnlock" State="yes"/>
        <UIControl Id="LaunchUpdater" State="yes"/>
        <UIControl Id="RecentHistoryUnapprovedFiles" State="yes"/>
        <UIControl Id="ImportExportList" State="yes"/>
    </AccountRef>

```

```

        <UIControl Id="ListManagement" State="yes"/>
        <UIControl Id="SupportToolUninstall" State="no"/>
    </AccountRef>
</Permission>
</Configurations>

```

## Configuration File Parameters

The configuration file contains sections that specify parameters used by StellarEnforce.

**TABLE 4-1. Configuration File Sections and Descriptions**

SECTION		DESCRIPTION	ADDITIONAL INFORMATION
Configuration		Container for the Configuration section	
	AccountGroup	Parameters to configure the Restricted User account	See <a href="#">AccountGroup Section on page 4-10</a> . See <a href="#">Account Types on page 2-18</a> .
	UI	Parameters to configure the display of the system tray icon	See <a href="#">UI Section on page 4-10</a> .
	Feature	Container for the Feature section	

SECTION		DESCRIPTION	ADDITIONAL INFORMATION
	ApplicationLockDown	Parameters to configure StellarEnforce features and functions	See <a href="#">Feature Section on page 4-12</a> .
	UsbMalwareProtection		
	DllInjectionPrevention		
	ApiHookingPrevention		
	MemoryRandomization		
	NetworkVirusProtection		
	IntegrityMonitoring		
	StorageDeviceBlocking	A parameter to control storage device access to managed endpoints	
	Log	Parameters to configure individual log types	See <a href="#">Log Section on page 4-25</a> . See <a href="#">Agent Event Log Descriptions on page 7-4</a> .
	ManagedMode	Parameters to configure Centralized Management functions	See <a href="#">ManagedMode Section on page 4-29</a> .
Permission		Container for the Permission section	
	AccountRef	Parameters to configure the StellarEnforce console controls available to the Restricted User account	See <a href="#">AccountRef Section on page 4-33</a> . See <a href="#">Account Types on page 2-18</a> .

## AccountGroup Section

Parameters to configure the Restricted User account

See [Account Types on page 2-18](#).

**TABLE 4-2. Configuration File AccountGroup Section Parameters**

PARAMETER	SETTING	VALUE	DESCRIPTION
Configuration			Container for the Configuration section
AccountGroup			Container for the AccountGroup section
Account	ID	<GUID>	Restricted User account GUID
	Enable	yes	Enable the Restricted User account
		no	Disable the Restricted User account
	Password	<admin_password>	Password for the Restricted User account to access the StellarEnforce console
			<hr/>  <b>Note</b> The StellarEnforce administrator and Restricted User passwords cannot be the same. <hr/>

## UI Section

Parameters to configure the display of the system tray icon

**TABLE 4-3. Configuration File UI Section Parameters**

PARAMETER	SETTING	VALUE	DESCRIPTION
Configuration			Container for the Configuration section

PARAMETER		SETTING	VALUE	DESCRIPTION
	UI			Container for the UI section
	SystemTaskTrayIcon	Enable	yes	Display the system tray icon and Windows notifications
			no	Hide the system tray icon and Windows notifications
	BlockNotification	Enable	yes	Display a notification on the managed endpoint when a file not specified in the agent Approved List is blocked
			no	Do not display any notifications on the managed endpoint when files not specified in the agent Approved List are blocked
		Authenticate	yes	Prompt for the administrator password when the user attempts to close the notification
			no	Password is not required to close the notification
		ShowDetails	yes	Show file path of the blocked file and the event time
			no	Do not show event details
		AlwaysOnTop	yes	Keep the notification on top of any other screen
			no	Allow other screens to cover the notification
		Title	<Title>	Specify the title for the notification
		Message	<Message>	Specify the message for the notification



## Feature Section

Parameters to configure StellarEnforce features and functions

See [About Feature Settings on page 2-19](#).

**TABLE 4-4. Configuration File Feature Section Parameters**

PARAMETER		SETTING	VALUE	DESCRIPTION
Configuration				Container for the Configuration section
Feature				Container for the Feature section
	ApplicationLockDown	LockDownMode	1	Turn on Application Lockdown
			2	Turn off Application Lockdown
	IntelligentRuntimeLearning		Enable	Enable using Intelligent Runtime Learning
			Disable	Disable using Intelligent Runtime Learning
	TrustList	RecentHistoryUnapprovedFilesLimit	0 - 65535	Maximum number of entries in the Blocked Files log
	ExclusionList			Container for the Exclusion for Approved List initialization section
		Folder	<folder_path>	Exclusion folder path
		Extension	<file_extension>	Exclusion file extension
	ScriptLockDown	Enable	yes	Enable Script Lockdown

PARAMETER				SETTING	VALUE	DESCRIPTION	
					no	Disable Script Lockdown	
			Extension	ID	<file_ extension>	File extension for Script Lockdown to block For example, specify a value of MSI to block .msi files	
			Interpreter		<file_ name>	Interpreter for the specified file extension For example, specify <b>msiexec.exe</b> as the interpreter for .msi files	
			TrustedUpdater			Container for the TrustedUpdater section	
			PredefinedTrustedUpdater		Enable	yes	Enable Trusted Updater
						no	Disable Trusted Updater
			RuleSet				Container for RuleSet conditions
			Condition		ID	<unique_rule_set_name>	Unique name for the set of rules
			ApprovedListCheck		Enable	yes	Enable hash checks for programs executed using the Trusted Updater
						no	Disable hash checks for programs executed using the Trusted Updater
			ParentProcess		Path	<process_path>	Path of the parent process to add to the Trusted Updater List

PARAMETER				SETTING	VALUE	DESCRIPTION	
				Exception	Path	<process_path>	Path to exclude from the Trusted Updater List
				Rule	Label	<unique_rule_name>	Unique name for this rule
				Updater	Type	process	Use the specified EXE files
						file	Use the specified MSI or BAT file
						folder	Use the EXE, MSI or BAT files in the specified folder
						folderandsub	Use the EXE, MSI or BAT files in the specified folder and its subfolders
					Path	<updater_path>	Trusted Update path
					ConditionRef	<condition_ID>	Condition ID to provide a more detailed rule for the Trusted Updater
				WindowsUpdateSupport	Enable	yes	Allow Windows Update to run on the managed endpoint when it is locked down
						no	Block Windows Update on the managed endpoint when it is locked down
	DLLDriverLockdown	Enable	yes	Enable DLL/Driver Lockdown			

PARAMETER			SETTING	VALUE	DESCRIPTION	
				no	Disable DLL/Driver Lockdown	
		ExceptionPath	Enable	yes	Enable exception paths	
				no	Disable exception paths	
		ExceptionPathList			Container for the Exception List	
		ExceptionPath	Path	<exception_path>	Exception path	
				Type	file	Use only the specified file
					folder	Use the files in the specified folder
					folderandsub	Use the files in the specified folder and its subfolders
					regex	Use an exception using the regular expression
		TrustedCertification	Enable	yes	Enable using Trusted Certifications	
				no	Disable using Trusted Certifications	
		PredefinedTrustedCertification	Type	update	File signed by this certificate is treated as a Trusted Update	
				lockdown	File signed by this certificate is not treated as a Trusted Update	

PARAMETER				SETTING	VALUE	DESCRIPTION	
				Hash	<SHA-1_hash_value>	SHA1-hash value of this certificate	
				Label	<label>	Description of this certificate	
				Subject	<subject>	Subject of this certificate	
				Issuer	<issuer>	Issuer of this certificate	
		TrustedHash			Enable	yes	Enable using the Trusted Hash List
					no	Disable using the Trusted Hash List	
		PredefinedTrustedHash		Type	update	update	File matched by this hash value is treated as a Trusted Update
					lockdown	lockdown	File matched by this hash value is not treated as a Trusted Update
				Hash	<SHA-1_hash_value>	SHA-1 hash value of this file	
				Label	<label>	Description of this file	
				AddToApprovedList	yes	Add the file matched by this hash value to the Approved List when it is accessed for the first time	
					no	Do not add the file matched by this hash	

PARAMETER				SETTING	VALUE	DESCRIPTION	
						value to the Approved List	
				Path	<file_path>	File path	
				Note	<note>	Add a note for the file matched by this hash value	
		WriteProtection	Enable	yes		Enable Write Protection	
				no		Disable Write Protection	
			ActionMode		0		Allow actions such as edit, rename, and delete
					1		Block actions such as edit, rename, and delete
			ProtectApprovedList		yes		Enable protection of the Approved List (in addition to the Write Protection List) when Write Protection is enabled
					no		Disable protection of the Approved List (in addition to the Write Protection List) when Write Protection is enabled
		List				Container for the Write Protection List	
			File	Path	<file_path>	File path	
			Folder	Path	<folder_path>	Folder path	

PARAMETER					SETTING	VALUE	DESCRIPTION					
					IncludeSubfolder	yes	Use the files in the specified folder and its subfolders					
						no	Use the files in the specified folder					
					RegistryKey	Key	<reg_key>	Registry key <reg_key> can be abbreviated or expanded as shown below:	<ul style="list-style-type: none"> <li>• HKEY_LOCAL_MACHINE\test HKLM\test</li> <li>• HKEY_CURRENT_CONFIG\test HKCC\test</li> <li>• HKEY_CLASSES_ROOT\test HKCR\test</li> <li>• HKEY_CURRENT_USER\test HKCU\test</li> <li>• HKEY_USERS\test HKU\test</li> </ul>			
										IncludeSubkey	yes	Include any subkeys
											no	Do not include any subkeys
										RegistryValue	Key	<reg_key>

PARAMETER					SETTING	VALUE	DESCRIPTION
							<ul style="list-style-type: none"> <li>HKEY_LOCAL_MACHINE\test</li> <li>HKLM\test</li> <li>HKEY_CURRENT_CONFIG\test</li> <li>HKCC\test</li> <li>HKEY_CLASSES_ROOT\test</li> <li>HKCR\test</li> <li>HKEY_CURRENT_USER\test</li> <li>HKCU\test</li> <li>HKEY_USERS\test</li> <li>HKU\test</li> </ul>
					Name	<reg_value_name>	Registry value name
			ExceptionList				Container for the Write Protection Exception List
				Process	Path	<process_path>	Path of the process
				File	Path	<file_path>	File path
				Folder	Path	<folder_path>	Folder path
					IncludeSubfolder	yes	Use the files in the specified folder and its subfolders



PARAMETER					SETTING	VALUE	DESCRIPTION
						no	Use the files in the specified folder
				RegistryKey	Key	<reg_key>	<p>Registry key</p> <p>&lt;reg_key&gt; can be abbreviated or expanded as shown below:</p> <ul style="list-style-type: none"> <li>• HKEY_LOCAL_MACHINE\test HKLM\test</li> <li>• HKEY_CURRENT_CONFIG\test HKCC\test</li> <li>• HKEY_CLASSES_ROOT\test HKCR\test</li> <li>• HKEY_CURRENT_USER\test HKCU\test</li> <li>• HKEY_USERS\test HKU\test</li> </ul>
					IncludeSubkey	yes	Include any subkeys
						no	Do not include any subkeys
				RegistryValue	Key	<reg_key>	<p>Registry key</p> <p>&lt;reg_key&gt; can be abbreviated or expanded as shown below:</p> <ul style="list-style-type: none"> <li>• HKEY_LOCAL_MACHINE\test HKLM\test</li> </ul>

PARAMETER					SETTING	VALUE	DESCRIPTION
							<ul style="list-style-type: none"> <li>• HKEY_CURRENT_CONFIGURATION\test</li> <li>• HKCC\test</li> <li>• HKEY_CLASSES_ROOT\test</li> <li>• HKCR\test</li> <li>• HKEY_CURRENT_USER\test</li> <li>• HKCU\test</li> <li>• HKEY_USERS\test</li> <li>• HKU\test</li> </ul>
				Name	<reg_value_name>	Registry value name	
			CustomAction	ActionMode	0	Ignore blocked files or processes when Application Lockdown blocks any of the following events: <ul style="list-style-type: none"> <li>• Process launch</li> <li>• DLL loading</li> <li>• Script file access</li> </ul>	
					1	Quarantine blocked files or processes when Application Lockdown blocks any of the following events: <ul style="list-style-type: none"> <li>• Process launch</li> <li>• DLL loading</li> <li>• Script file access</li> </ul>	

PARAMETER	SETTING	VALUE	DESCRIPTION
		2	Ask what to do for blocked files or processes when Application Lockdown blocks any of the following events: <ul style="list-style-type: none"> <li>Process launch</li> <li>DLL loading</li> <li>Script file access</li> </ul>
UsbMalwareProtection	Enable	yes	Enable USB Malware Protection
		no	Disable USB Malware Protection
	ActionMode	0	Allow action by detected malware
		1	Block action by detected malware
DllInjectionPrevention	Enable	yes	Enable DLL Injection Prevention
		no	Disable DLL Injection Prevention
	ActionMode	0	Allows DLL injections
		1	Blocks DLL injections
ApiHookingPrevention	Enable	yes	Enable API Hooking Prevention
		no	Disable API Hooking Prevention
	ActionMode	0	Allow API hooking
		1	Block API hooking

PARAMETER	SETTING	VALUE	DESCRIPTION
MemoryRandomization	Enable	yes	Enable Memory Randomization
		no	Disable Memory Randomization
NetworkVirusProtection	Enable	yes	Enable Network Virus Protection
		no	Disable Network Virus Protection
	ActionMode	0	Allow action by detected network viruses
		1	Block action by detected network viruses
IntegrityMonitoring	Enable	yes	Enable Integrity Monitoring
		no	Disable Integrity Monitoring
StorageDeviceBlocking	Enable	yes	Blocks access of storage devices (CD/DVD drives, floppy disks, and USB devices) to managed endpoints
		Disable	no
	ActionMode	0	Allow actions such as edit, rename, and delete
		1	Block actions such as edit, rename, and delete

PARAMETER		SETTING	VALUE	DESCRIPTION	
	DeviceException			Container for the Storage Device Blocking device exception list	
		DeviceGroup		Container for the Storage Device Blocking device list	
			name		Unique name of the device list
		Device	vid		Device vendor ID
			pid		Device product ID
			sn		Device serial number
	Log			Container for configuring logs <a href="#">See Log Section on page 4-25.</a>	
FilelessAttackPrevention		Enable	yes	Enable Fileless Attack Prevention	
			no	Disable Fileless Attack Prevention	
ExceptionList				Container for the Fileless Attack Prevention Exception List	
Exception		Target	<monitored processes>	Specify powershell.exe, wscript.exe, CScript.exe, or mshta.exe	
		Label	<label >	Unique name of this exception	
Arguments			<arguments>	Arguments to be approved	

PARAMETER					SETTING	VALUE	DESCRIPTION
					Regex	yes	Specify <i>yes</i> if argument includes a regular exception
						no	Specify <i>no</i> if argument does not include a regular exception
				Parent1		<parent process>	Parent process of the monitored process
				Parent2		<grandparent process>	Grandparent process of the monitored process
				Parent3		<great grandparent process>	Great grandparent process of the monitored process
				Parent4		<great great grandparent process>	Great great grandparent process of the monitored process

## Log Section

Parameters to configure individual log types

See [Agent Event Log Descriptions on page 7-4](#).

**TABLE 4-5. Configuration File Log Section Parameters**

PARAMETER		SETTING	VALUE	DESCRIPTION
Configuration				Container for the Configuration section
Feature				Container for the Feature section
Log				Container for configuring logs
EventLog		Enable	yes	Log the StellarEnforce events specified in the following elements
			no	Do not log the StellarEnforce events specified in the following elements
Level				Container for configuring log levels
WarningLog		Enable	yes	Log “Warning” level events related to StellarEnforce
			no	Do not log “Warning” level events related to StellarEnforce
InformationLog		Enable	yes	Log “Information” level events related to StellarEnforce
			no	Do not log “Information” level events related to StellarEnforce
BlockedAccessLog		Enable	yes	Log files blocked by StellarEnforce
			no	Do not log files blocked by StellarEnforce
ApprovedAccessLog		Enable	yes	Log files approved by StellarEnforce
			no	Do not log files approved by StellarEnforce

PARAMETER		SETTING	VALUE	DESCRIPTION
	TrustedUpdaterLog	Enable	yes	Log Trusted Updater approved access
			no	Do not log Trusted Updater approved access
	DLLDriverLog	Enable	yes	Log DLL/Driver approved access
			no	Do not log DLL/Driver approved access
	ExceptionPathLog	Enable	yes	Log Application Lockdown exception path approved access
			no	Do not log Application Lockdown exception path approved access
	TrustedCertificateLog	Enable	yes	Log Trusted Certifications approved access
			no	Do not log Trusted Certifications approved access
	WriteProtectionLog	Enable	yes	Log Write Protection approved access
			no	Do not log Write Protection approved access
	SystemEventLog	Enable	yes	Log events related to the system
			no	Do not log events related to the system
	ExceptionPathLog	Enable	yes	Log exceptions to Application Lockdown
			no	Do not log exceptions to Application Lockdown
	WriteProtectionLog	Enable	yes	Log Write Protection events
			no	Do not log Write Protection events



PARAMETER		SETTING	VALUE	DESCRIPTION
	ListLog	Enable	yes	Log events related to the Approved list
			no	Do not log events related to the Approved list
	USBMalwareProtectionLog	Enable	yes	Log events that trigger USB Malware Protection
			no	Do not log events that trigger USB Malware Protection
	ExecutionPreventionLog	Enable	yes	Log events that trigger Execution Prevention
			no	Do not log events that trigger Execution Prevention
	NetworkVirusProtectionLog	Enable	yes	Log events that trigger Network Virus Protection
			no	Do not log events that trigger Network Virus Protection
IntegrityMonitoringLog				Container for configuring Integrity Monitoring logs
	FileCreatedLog	Enable	yes	Log file and folder created events
			no	Do not log file and folder created events
	FileModifiedLog	Enable	yes	Log file modified events
			no	Do not log file modified events
	FileDeletedLog	Enable	yes	Log file and folder deleted events
			no	Do not log file and folder deleted events
	FileRenamedLog	Enable	yes	Log file and folder renamed events

PARAMETER				SETTING	VALUE	DESCRIPTION	
					no	Do not log file and folder renamed events	
					yes	Log registry value modified events	
				RegValueModifiedLog	Enable	no	Do not log registry value modified events
						yes	Log registry value deleted events
				RegValueDeletedLog	Enable	no	Do not log registry value deleted events
						yes	Log registry key created events
				RegKeyCreatedLog	Enable	no	Do not log registry key created events
						yes	Log registry key deleted events
				RegKeyDeletedLog	Enable	no	Do not log registry key deleted events
						yes	Log registry key renamed events
				RegKeyRenamedLog	Enable	no	Do not log registry key renamed events
						yes	Log storage device control events.
				DeviceControlLog	Enable	no	Do not log storage device control events.
						yes	Log debugging information
				DebugLog	Enable	no	Do not log debugging information



## ManagedMode Section

Parameters to configure Centralized Management functions

**TABLE 4-6. Configuration File ManagedMode Section Parameters**

PARAMETER		SETTING	VALUE	DESCRIPTION
Configuration				Container for the Configuration section
	GroupPolicy			Container for configuring group policy to StellarOne
	SyncInterval		0 ~ 2147483647 Unit: Minutes	Agent information will be updated periodically according to this sync period
Agent				Container for configuring StellarEnforce agents
	Port		<server_messages_port >	Specify the secure port for server communications (formerly the agent listening port)
	FixedIp		<ul style="list-style-type: none"> <li>• A.B.C.D /E</li> <li>• A,B,C,D : 0~255</li> <li>• E: 1~32</li> </ul>	Specify the agent IP address (in Classless inter-domain routing (CIDR) format) to communicate with the StellarEnforce server
Server				Container for configuring StellarOne
	HostName		<hostname >	Specify the host name of the StellarOne

PARAMETER		SETTING	VALUE	DESCRIPTION
	FastPort		<logs_port>	Specify secure port for collecting logs and status (formerly Fast Lane)
	Message			Container for configuring automated messages to StellarOne
	InitialRetryInterval		0 ~ 2147483647 Unit: Seconds	Starting interval, in seconds, between attempts to resend an event to StellarOne  This interval doubles in size for each unsuccessful attempt, until it exceeds the MaxRetryInterval value
	MaxRetryInterval		0 ~ 2147483647 Unit: Seconds	Maximum interval between attempts to resend events to StellarOne
	RegularStatusUpdate		<ul style="list-style-type: none"> <li>• 0</li> <li>• 1</li> </ul>	0: Agent information will not be updated periodically during this sync period  1: Agent information will be updated periodically during this sync period
MessageRandomization				

PARAMETER	SETTING	VALUE	DESCRIPTION
 <b>Note</b> StellarEnforce agents respond as soon as possible to direct requests from StellarEnforce Central Console. For details, refer to Applying Message Time Groups in the StellarEnforce Administrator's Guide.			
	TotalGroupNum	Positive Integer ( $\geq 1$ )	Specify the total number of message time groups
	OwnGroupIndex	Zero or Positive Integer, $< \text{TotalGroupNum}$	Specify the message time group ID number of this StellarEnforce agent
	TimePeriod	Zero or Positive Integer	Specify the duration of time in whole seconds that this message time group ID number will send automated messages to StellarOne when this group's message-sending cycle is active   <b>Note</b> Message time groups do not become active if their duration is set to zero (0).
Proxy	Mode	0	Do not use a proxy (direct access)
		1	Use a proxy (manual setting)

PARAMETER			SETTING	VALUE	DESCRIPTION
				2	Synchronize proxy settings with Internet Explorer
		HostName		<proxy_hostname>	Specify the proxy host name
		Port		<proxy_port>	Specify the proxy port number
		UserName		<proxy_username>	Specify the proxy user name
		Password		<proxy_password>	Specify the proxy password

## AccountRef Section

Parameters to configure the StellarEnforce console controls available to the Restricted User account

See [Account Types on page 2-18](#).

**TABLE 4-7. Configuration File AccountRef Section Parameters**

PARAMETER			SETTING	VALUE	DESCRIPTION
		Configuration			Container for the Configuration section
		Permission			Container for the Permission section
		AccountRef			Container for the AccountRef section
		UIControl	ID	DetailSetting	Access the features and functions on the StellarEnforce console <b>Settings</b> page

PARAMETER				SETTING	VALUE	DESCRIPTION
						 <b>Note</b> The <b>Password</b> page is not available to the Restricted User account.
				LockUnlock		Access the Application Lockdown setting on the <b>Overview</b> screen
				LaunchUpdater		Access the <b>Automatically add files created or modified by the selected application installer</b> option when a Restricted User clicks <b>Add Item</b> on the <b>Approved List</b> screen
				RecentHistoryUnapprovedFiles		Access the Block logs if a Restricted User clicks <b>Last application blocked</b> on the <b>Overview</b> screen
				ImportExportList		Access the <b>Import List</b> and <b>Export List</b> buttons
				ListManagement		Access the following items on the <b>Approved List</b> screen: <ul style="list-style-type: none"> <li>• The <b>Delete Item</b> button</li> <li>• The <b>Update Hash</b> button</li> <li>• The <b>Add Item &gt; Add Files/Folders</b> menu</li> </ul>
				State	yes	Enable the permission specified by ID
				State	no	Disable the permission specified by ID

# Chapter 5

## Troubleshooting

This chapter describes troubleshooting techniques and frequently asked questions about TXOne Networks StellarEnforce.

Topics in this chapter include:

- *Frequently Asked Questions (FAQ) on page 5-2*
- *Troubleshooting StellarEnforce on page 5-2*



## Frequently Asked Questions (FAQ)

### What if the endpoint becomes infected by a threat?

Do one of the following to remove the threat on the endpoint:

- Start a manual scan on the endpoint.

For more information, see *Manual Scan Commands on page 3-73*.

- Access the TXOne StellarEnforce Central Console console and send a scan command to start malware scanning on the endpoint.

### Where can I get more help with TXOne Networks StellarEnforce?

Get the most up-to-date information and support from the TXOne Networks support website at:

<http://esupport.trendmicro.com/en-us/business/>

## Troubleshooting StellarEnforce

The TXOne StellarEnforce Diagnostic Toolkit offers administrators the ability to perform a number of diagnostic functions, including:

- Create, collect, and delete debugging logs
- Enable or disable Self Protection

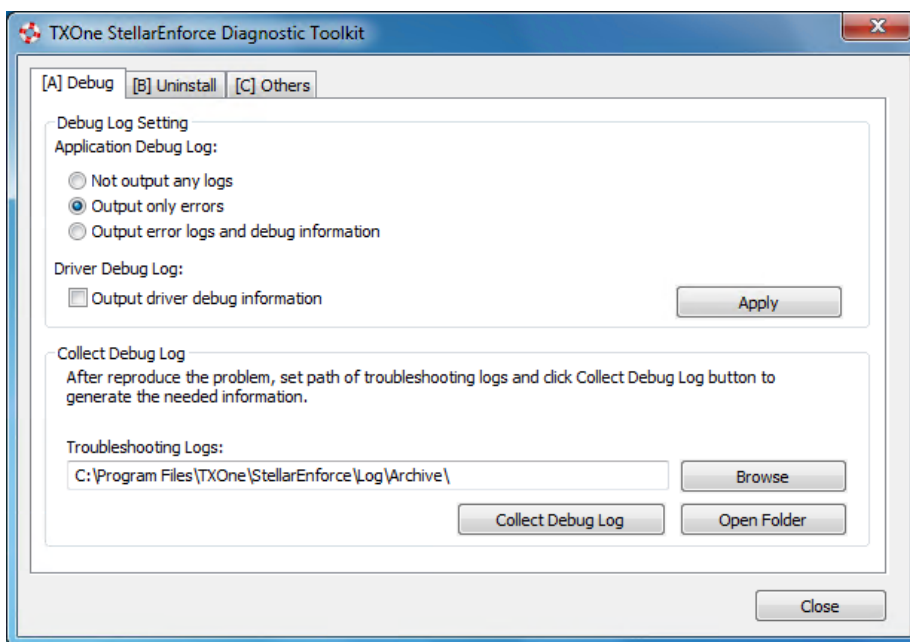

**FIGURE 5-1.** The TXOne StellarEnforce Diagnostic Toolkit Debug Tab

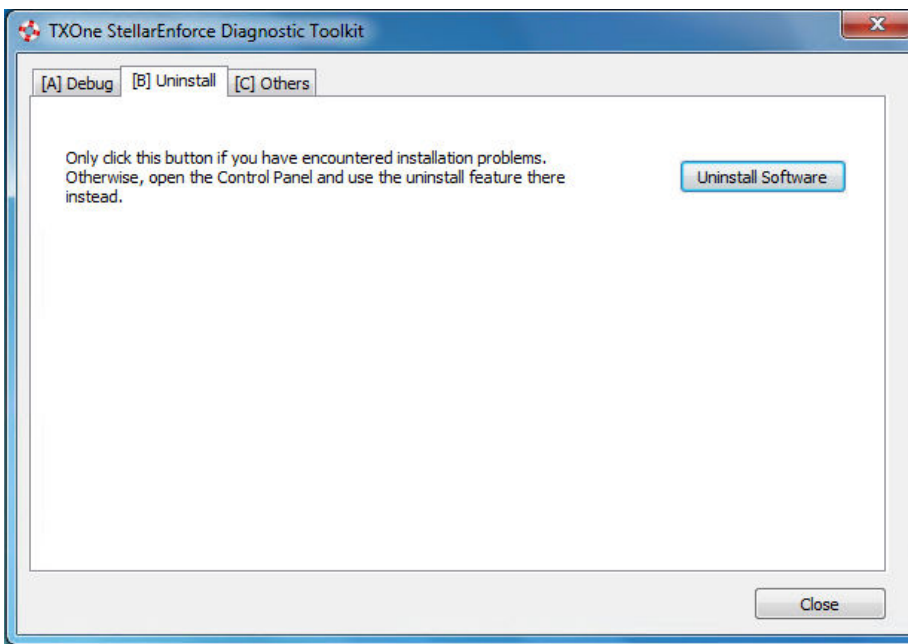

**FIGURE 5-2. The TXOne StellarEnforce Diagnostic Uninstall Tab**

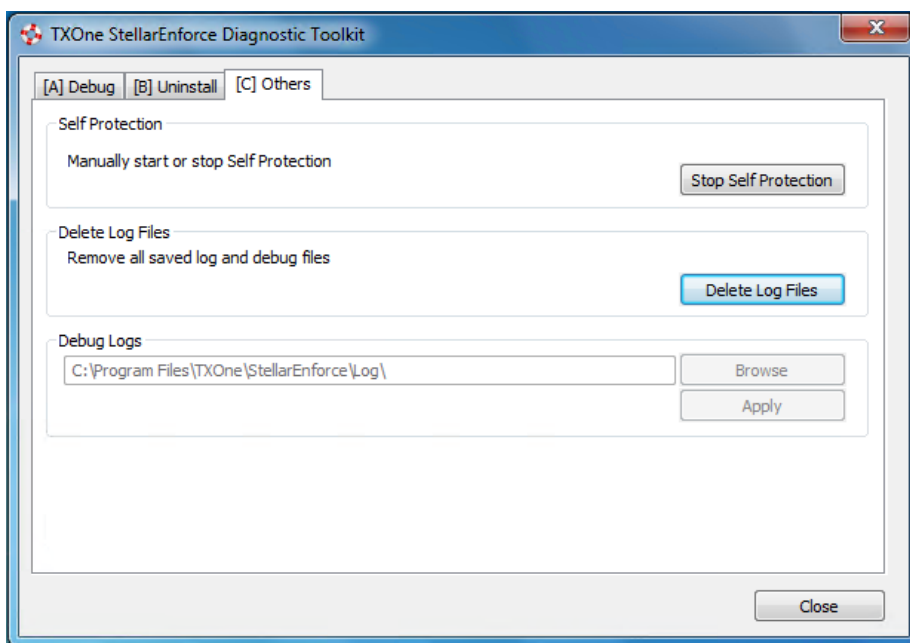

**FIGURE 5-3.** The TXOne StellarEnforce Diagnostic Toolkit Others Tab

## Using the Diagnostic Toolkit

If TXOne StellarEnforce experiences problems, generate a complete set of application and driver diagnostic logs for analysis, or send them to TXOne Networks Technical Support. Both the TXOne Networks administrator and Restricted User accounts can collect the logs.

---

### Procedure

1. Open the Diagnostic Toolkit and enable full logging:
  - a. Open the TXOne StellarEnforce installation folder and run `WKSupportTool.exe`.

**Note**

The default installation location is c:\Program Files\TXOne\StellarEnforce\.

---

- b. Provide the TXOne Networks administrator or Restricted User password and click **OK**.
  - c. On the **[A] Debug** tab, select **Output error logs and debug information** and **Output driver debug information**, and click **Apply**.
2. Reproduce the problem.
  3. Collect the diagnostic logs:
    - a. Reopen the Diagnostic Toolkit.
    - b. On the **[A] Debug** tab, click **Browse** to choose the location where TXOne StellarEnforce saves the logs.

**Note**

The default location for saved logs is: c:\Program Files\TXOne\StellarEnforce\Log\Archive\.

---

- c. Click **OK** when finished.
  - d. Click **Collect Debug Log**.
  - e. Once the Debug Logs have been collected, click **Open Folder** to access the zipped log files for review, or to send them to TXOne Networks Technical Support.
- 

## Diagnostic Toolkit Commands

The following table lists the commands available using the Diagnostic Toolkit, `WKSupportTool.exe`.

**Note**

Only the StellarEnforce administrator can use the Diagnostic Toolkit, and `WkSupportTool.exe` will prompt for the administrator password before running a command.

**TABLE 5-1. Diagnostic Toolkit Commands**

COMMAND	DESCRIPTION
<code>-p &lt;password&gt;</code>	Authenticates the user, allowing the command to run.
<code>debug [on off] [verbose normal] [-drv on] [-drv off]</code>	Turns the debug logs on or off, specifies the log detail level, and if driver logs are included.
<code>collect [path]</code>	Collects debugging information and creates a zip file to the specified path. If no path is specified, the default log location <code>&lt;installation directory&gt;\Log\Archive</code> is used.
<code>selfprotection [on off]</code>	Turns on or off StellarEnforce self protection.
<code>deletelogs</code>	Deletes all StellarEnforce logs.
<code>uninstall</code>	Uninstalls TXOne Networks StellarEnforce.
<code>changelogpath [path]</code>	Change debug log output folder.
<code>EncryptSetupIni Setup.ini Setup.bin</code>	Encrypt the Setup.ini file.

## Collecting StellarEnforce Debug Logs

### Collecting Debug Logs for a Failed Installation

#### Procedure

1. Adjust `setup.ini` as shown below.

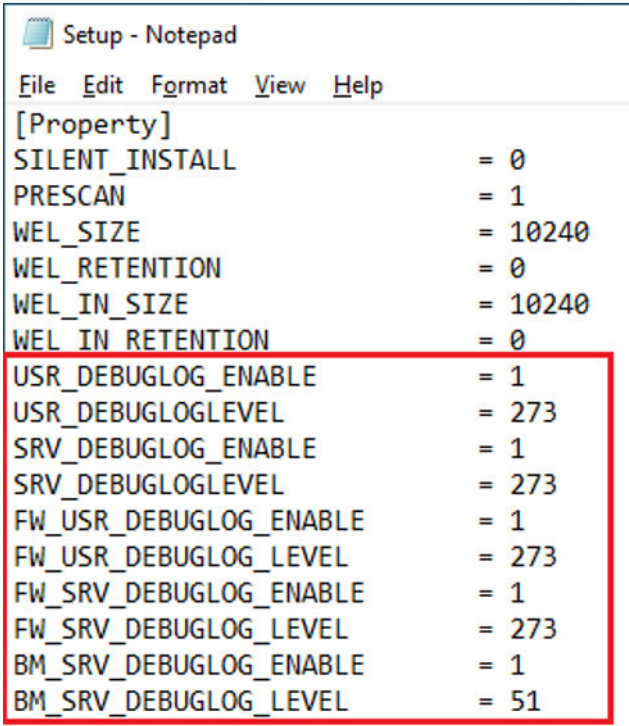

```
Setup - Notepad
File Edit Format View Help
[Property]
SILENT_INSTALL           = 0
PRESCAN                  = 1
WEL_SIZE                  = 10240
WEL_RETENTION             = 0
WEL_IN_SIZE              = 10240
WEL_IN_RETENTION         = 0
USR_DEBUGLOG_ENABLE      = 1
USR_DEBUGLOGLEVEL        = 273
SRV_DEBUGLOG_ENABLE      = 1
SRV_DEBUGLOGLEVEL        = 273
FW_USR_DEBUGLOG_ENABLE   = 1
FW_USR_DEBUGLOG_LEVEL    = 273
FW_SRV_DEBUGLOG_ENABLE   = 1
FW_SRV_DEBUGLOG_LEVEL    = 273
BM_SRV_DEBUGLOG_ENABLE   = 1
BM_SRV_DEBUGLOG_LEVEL    = 51
```

2. Trigger the installer, `SL_Install.exe`, and reproduce the issue.
3. Execute `WKSupportTool` in the installer package.

---

 **Note**

- For the x86 platform, please use the tool found at `install_package\Supporttool\x86`.
  - For the x64 platform please use the tool found at `install_package\Supporttool\x64`
-

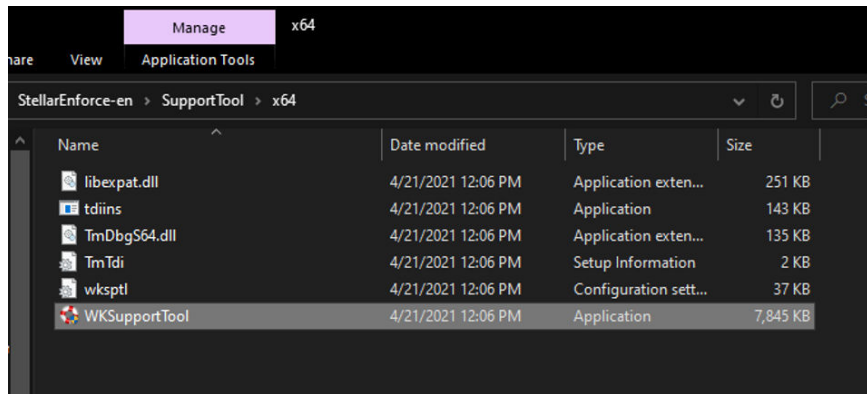

4. Click **Collect Debug Log**.
5. Click **Open Folder** to get the archived zip file.

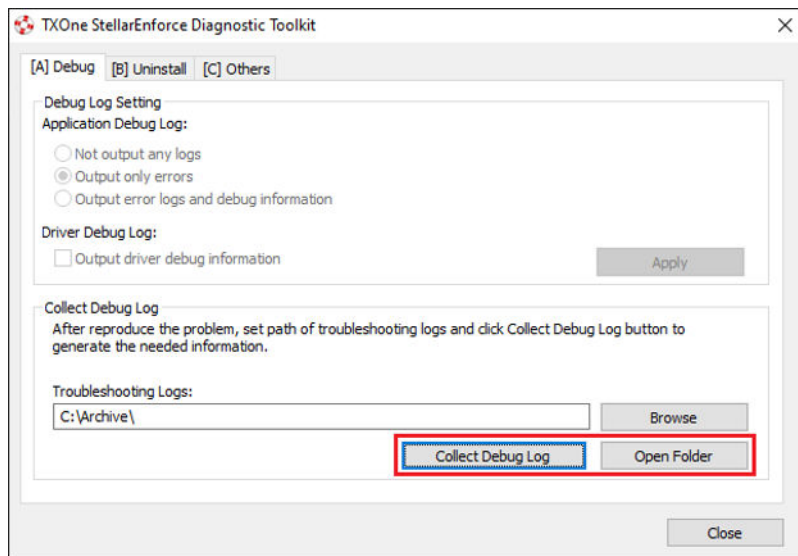



## Collecting Debug Logs After Installation

If you find abnormal behavior or issues after installing StellarEnforce, please collect logs from both StellarEnforce and Microsoft Windows Process Monitor logs by using the following procedure.

### Procedure

1. Enable debug information with WKSupportTool.

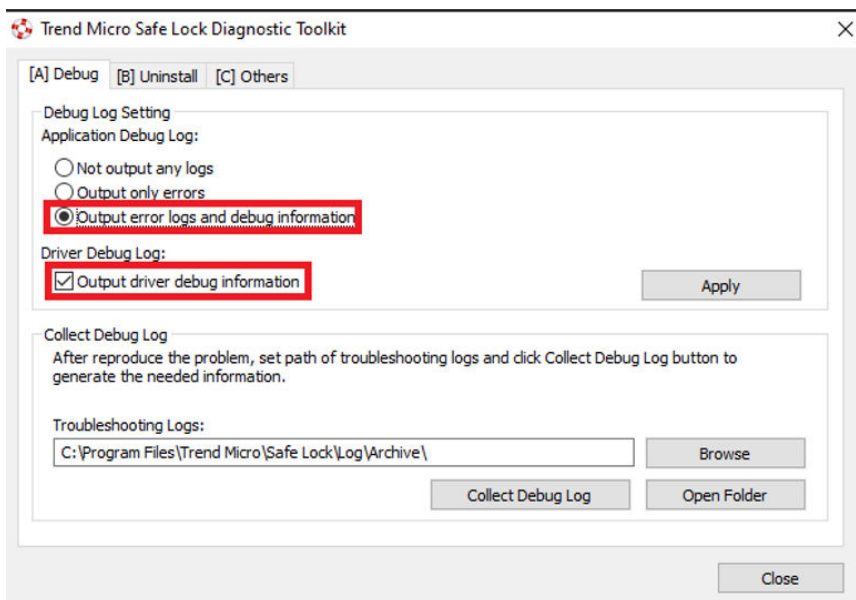

2. Start [Process Monitor](#) monitoring your system.
3. Reproduce the issue.
4. Save the Process Monitor log (PML).

**Important**

We need all events without filtering. Filtering can be added when using the PML for viewing – please make sure not to do this prior to sending the log to us.

5. Collect logs with WKSupportTool by clicking **Collect Debug Log**.
6. Click **Open Folder** to get the archived zip file.
7. Please provide both log files to us for analysis, including the time in the log at which the issue occurs and the name of the relevant application.

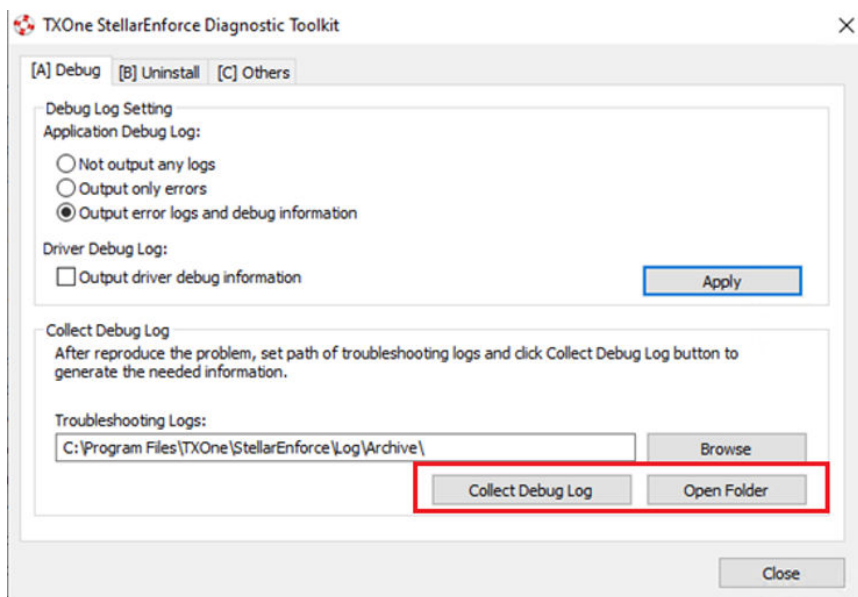

## Collecting Debug Logs for a Performance Issue

When experiencing a performance issue, please provide the following logs:

1. StellarEnforce performance report

2. Windows Performance Recorder
3. Trend Micro Performance Tuning Tool (from Trend Micro AEGIS)

## Generating a Performance Report with StellarEnforce

### Procedure

1. Stop StellarEnforce service. (Slcmd.exe stop service)

2. Create a registry value as follows:

```
HKEY_LOCAL_MACHINE\SOFTWARE\TrendMicro\SafeLock\2\DebugLog
```

```
"EnableProfiling"=dword:00000001
```

3. Start StellarEnforce service. (Slcmd.exe start service)

4. Perform some tasks related to the issue.

5. Stop StellarEnforce service. (Slcmd.exe stop service)

6. Find the file perf\_report.log at <wk\_installed\_folder>\log.

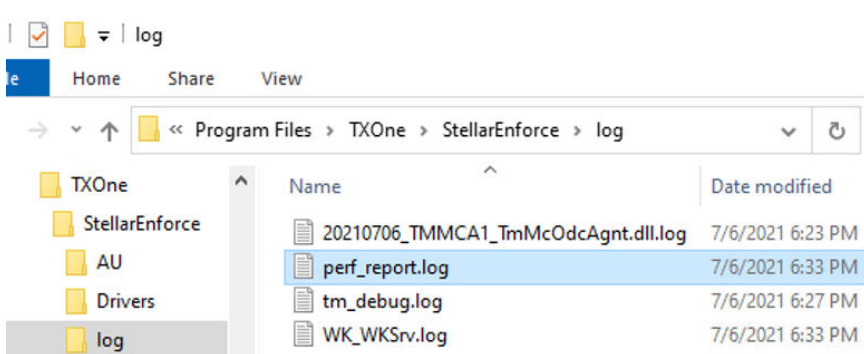

**Note**

You don't need to enable debug logging to generate this report. In fact, it's suggested to disable debug logging while measuring performance.

## Setting Up Windows Performance Recorder and Generating a Log

- Microsoft provides a tool called Windows Performance Recorder (WPR) for recording all the activities on Windows.
- It is a part of Windows Performance Toolkit, which is included in the Windows Assessment and Deployment Kit.
- If you are running a 64-bit OS, add the following registry setting and then reboot:

```
HKEY_LOCAL_MACHINE\SYSTEM\CurrentControlSet\Control\Session Manager\M
```

```
“DisablePagingExecutive”=DWORD:1
```

## Setting Up Windows Performance Recorder: Windows 8 and Later

### Procedure

1. Download [Windows ADK for Windows 10](#).
2. Select only **Windows Performance Toolkit** during the installation process.

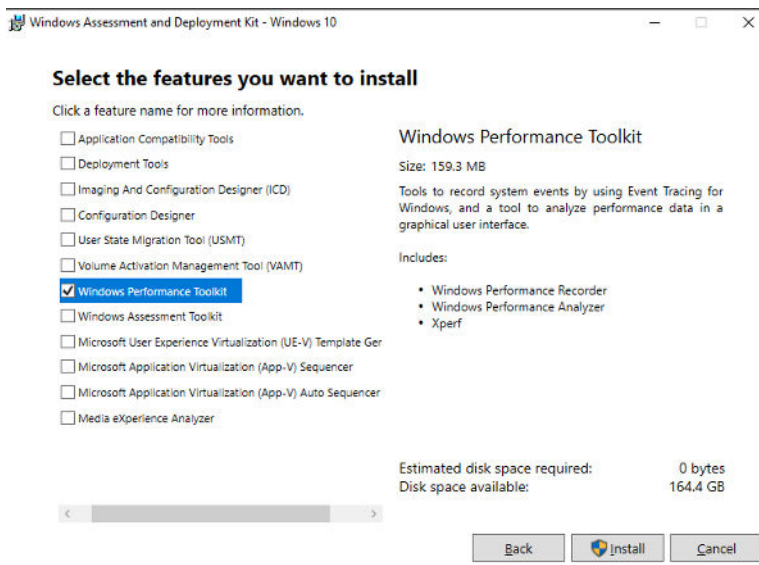

---

## Setting Up Windows Performance Recorder: Windows 7 and 2008 R2

---

### Procedure

1. Download [Windows ADK for Windows 8](#).
2. Select only **Windows Performance Toolkit** during the installation process.

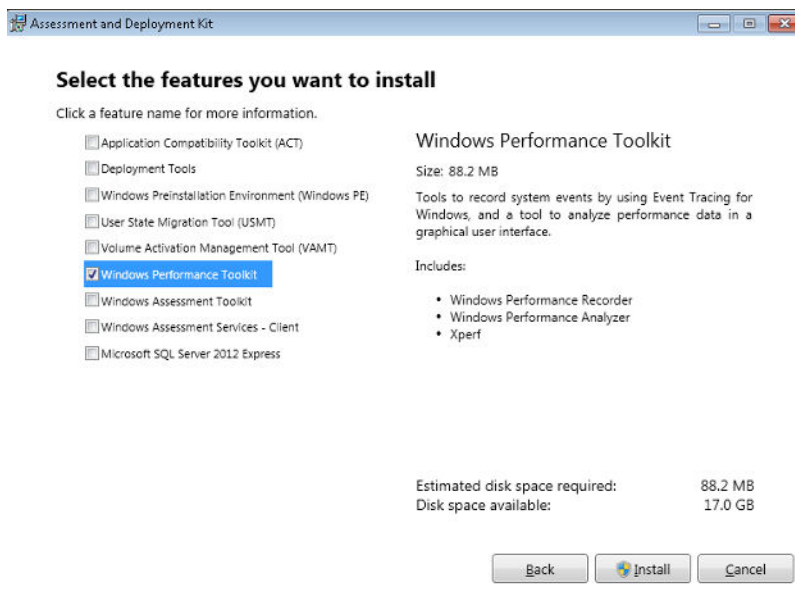

---

## Setting Up Windows Performance Recorder: Windows Vista, Windows 2008, Windows 2003 SP1, and Windows XP SP2

---

### Procedure

1. Use Windows Performance Toolkit 4.x – please refer to usage guidelines for Windows Performance Toolkit 4.x.
- 

## Generating Logs with Windows Performance Recorder

---

### Procedure

1. Launch **Windows Performance Recorder** from the Start menu.
2. Under **More options**, select the following items:

- CPU usage
  - Disk I/O activity
  - File I/O activity
  - Registry I/O activity
  - Networking I/O activity
  - Heap usage
  - Pool usage
3. Change the **Logging mode** to **File**.
  4. Click **Start**.
  5. Execute the application(s) or task(s) that are related to the issue being reproduced.
  6. After the issue has been reproduced, click **Save**.
  7. Click **Browse**, specify the desired location for saved logs, then click **Save**.
  8. Click **Open Folder** to get your ETL file, then compress it and send it to us.
-

# Chapter 6

## Technical Support

TXOne Networks is a joint venture of Trend Micro and Moxa, and support for TXOne Networks products is provided by Trend Micro. All technical support goes through Trend Micro engineers.

Learn about the following topics:

- *[Troubleshooting Resources on page 6-2](#)*
- *[Contacting Trend Micro on page 6-3](#)*
- *[Sending Suspicious Content to Trend Micro on page 6-4](#)*
- *[Other Resources on page 6-5](#)*



## Troubleshooting Resources

Before contacting technical support, consider visiting the following Trend Micro online resources.

### Using the Support Portal

The Trend Micro Support Portal is a 24x7 online resource that contains the most up-to-date information about both common and unusual problems.

---

#### Procedure

1. Go to <https://success.trendmicro.com>.
2. Select from the available products or click the appropriate button to search for solutions.
3. Use the **Search Support** box to search for available solutions.
4. If no solution is found, click **Contact Support** and select the type of support needed.



#### Tip

To submit a support case online, visit the following URL:

<https://success.trendmicro.com/sign-in>

---

A Trend Micro support engineer investigates the case and responds in 24 hours or less.

---

### Threat Encyclopedia

Most malware today consists of blended threats, which combine two or more technologies, to bypass computer security protocols. Trend Micro combats this complex malware with products that create a custom defense strategy.

The Threat Encyclopedia provides a comprehensive list of names and symptoms for various blended threats, including known malware, spam, malicious URLs, and known vulnerabilities.

Go to <https://www.trendmicro.com/vinfo/us/threat-encyclopedia/#malware> to learn more about:

- Malware and malicious mobile code currently active or "in the wild"
- Correlated threat information pages to form a complete web attack story
- Internet threat advisories about targeted attacks and security threats
- Web attack and online trend information
- Weekly malware reports

## Contacting Trend Micro

In the United States, Trend Micro representatives are available by phone or email:

Address	Trend Micro, Incorporated 225 E. John Carpenter Freeway, Suite 1500 Irving, Texas 75062 U.S.A.
Phone	Phone: +1 (817) 569-8900 Toll-free: (888) 762-8736
Website	<a href="https://www.trendmicro.com">https://www.trendmicro.com</a>
Email address	<a href="mailto:support@trendmicro.com">support@trendmicro.com</a>

- Worldwide support offices:  
<https://www.trendmicro.com/us/about-us/contact/index.html>
- Trend Micro product documentation:

<https://docs.trendmicro.com>

## Speeding Up the Support Call

To improve problem resolution, have the following information available:

- Steps to reproduce the problem
- Appliance or network information
- Computer brand, model, and any additional connected hardware or devices
- Amount of memory and free hard disk space
- Operating system and service pack version
- Version of the installed agent
- Serial number or Activation Code
- Detailed description of install environment
- Exact text of any error message received

## Sending Suspicious Content to Trend Micro

Several options are available for sending suspicious content to Trend Micro for further analysis.

### Email Reputation Services

Query the reputation of a specific IP address and nominate a message transfer agent for inclusion in the global approved list:

<https://www.ers.trendmicro.com/>

Refer to the following Knowledge Base entry to send message samples to Trend Micro:

<https://success.trendmicro.com/solution/1112106>

## File Reputation Services

Gather system information and submit suspicious file content to Trend Micro:

<https://success.trendmicro.com/solution/1059565>

Record the case number for tracking purposes.

## Web Reputation Services

Query the safety rating and content type of a URL suspected of being a phishing site, or other so-called "disease vector" (the intentional source of Internet threats such as spyware and malware):

<https://global.sitesafety.trendmicro.com/>

If the assigned rating is incorrect, send a re-classification request to Trend Micro.

## Other Resources

In addition to solutions and support, there are many other helpful resources available online to stay up to date, learn about innovations, and be aware of the latest security trends.

## Download Center

From time to time, Trend Micro may release a patch for a reported known issue or an upgrade that applies to a specific product or service. To find out whether any patches are available, go to:

<https://www.trendmicro.com/download/>

If a patch has not been applied (patches are dated), open the Readme file to determine whether it is relevant to your environment. The Readme file also contains installation instructions.

## Documentation Feedback

Trend Micro always seeks to improve its documentation. If you have questions, comments, or suggestions about this or any Trend Micro document, please go to the following site:

<https://docs.trendmicro.com/en-us/survey.aspx>

# Chapter 7

## Appendix: Reference

This Installation Guide introduces TXOne Networks StellarEnforce and guides administrators through installation and deployment.

Topics in this chapter include:

- *Enabling Local Administrator Accounts on page 7-2*
- *Enabling Local Accounts for Default Shares on page 7-3*
- *Agent Event Log Descriptions on page 7-4*
- *Agent Error Code Descriptions on page 7-38*

## Enabling Local Administrator Accounts

Windows NT Version 6.x (Windows Vista, Windows 7, Windows 8, Windows 8.1, Windows Server 2008 and Windows Server 2012) and Windows NT 10.x (Windows 10 and Windows Server 2016) require special steps to allow you to use local Windows administrator accounts.

---

### Procedure

**1. Open Computer Management.**

- a. Open the **Start** menu.
- b. Right-click **Computer**.
- c. Go to **Manage**.

The **Computer Management** window appears.

**2. In the list on the left, go to Computer Management > System Tools > Local Users and Groups > Users.**

The list of local Windows user accounts displays.

**3. In the list of user accounts, right-click Administrator, then go to Properties.**

The **Administrator Properties** window appears.

**4. In the General tab, clear Account is disabled.**

**5. Click OK.**

The **Computer Management** window reappears, displaying the list of local Windows user accounts.

**6. Right-click Administrator, then go to Set Password....**

A message displays instructions for setting the password.

**7. Set the password.**

## 8. Exit Computer Management.

---

# Enabling Local Accounts for Default Shares

Windows NT Version 6.x, Windows Vista, Windows 7, Windows 8, Windows 8.1, Windows 10, Windows Server 2008, and Windows Server 2012 require special steps to allow local Windows administrator accounts to access default shares, for example the default share `admin$`.



### Tip

Steps vary depending on your Windows version. For specific instructions and help for your Windows version, refer to the Microsoft Knowledgebase at <http://msdn.microsoft.com>.

---

### Procedure

1. Open **Registry Editor** (`regedit.exe`).
  - a. Go to **Start > Run**
  - b. Type **regedit**, then press ENTER.
2. Locate and click the following registry subkey:

```
HKEY_LOCAL_MACHINE\SOFTWARE\Microsoft\Windows  
\CurrentVersion\Policies\System
```
3. Locate the `LocalAccountTokenFilterPolicy` registry entry.

If the registry entry does not exist, follow these steps:

  - a. Go to **Edit > New**.
  - b. Select `DWORD Value`.
  - c. Type `LocalAccountTokenFilterPolicy`, then press ENTER.
4. Right-click `LocalAccountTokenFilterPolicy`, then go to **Modify**.



5. In the **Value** field, type **1**.
  6. Click **OK**.
  7. Exit **Registry Editor**.
- 

## Getting Device Information

You can use one of the following methods to get the information of a connected device to an endpoint:

- Open the Device Manager on the agent endpoint
- Use the `SLCmd.exe show USBinfo` command on the agent endpoint  
For more information, see [Trusted USB Device Commands on page 3-54](#).
- Go to the **Agent Events** screen for agent events on the SE web console and click **View Event Details** for removable devices with event ID 5001

## Agent Event Log Descriptions

TXOne Networks StellarEnforce leverages the Windows™ Event Viewer to display the StellarEnforce event log. Access the Event Viewer at **Start > Control Panel > Administrative Tools**.



### Tip

StellarEnforce event logging can be customized by doing the following:

- Before installation, modify the Setup.ini file. See *Setup.ini File Arguments > EventLog Section* in the StellarEnforce Installation Guide.
  - After installation, modify the configuration file. See *Configuration File Parameters > Log Section on page 4-25*.
-

**TABLE 7-1. Windows Event Log Descriptions**

<b>EVENT ID</b>	<b>TASK CATEGORY</b>	<b>LEVEL</b>	<b>LOG DESCRIPTION</b>
1000	System	Information	Service started.
1001	System	Warning	Service stopped.
1002	System	Information	Application Lockdown Turned On.
1003	System	Warning	Application Lockdown Turned Off.
1004	System	Information	Disabled.
1005	System	Information	Administrator password changed.
1006	System	Information	Restricted User password changed.
1007	System	Information	Restricted User account enabled.
1008	System	Information	Restricted User account disabled.
1009	System	Information	Product activated.
1010	System	Information	Product deactivated.
1011	System	Warning	License Expired. Grace period enabled.
1012	System	Warning	License Expired. Grace period ended.
1013	System	Information	Product configuration import started: %path %
1014	System	Information	Product configuration import complete: %path%
1015	System	Information	Product configuration exported to: %path%
1016	System	Information	USB Malware Protection set to Allow.
1017	System	Information	USB Malware Protection set to Block.
1018	System	Information	USB Malware Protection enabled.
1019	System	Warning	USB Malware Protection disabled.

<b>EVENT ID</b>	<b>TASK CATEGORY</b>	<b>LEVEL</b>	<b>LOG DESCRIPTION</b>
1020	System	Information	Network Virus Protection set to Allow.
1021	System	Information	Network Virus Protection set to Block.
1022	System	Information	Network Virus Protection enabled.
1023	System	Warning	Network Virus Protection disabled.
1025	System	Information	Memory Randomization enabled.
1026	System	Warning	Memory Randomization disabled.
1027	System	Information	API Hooking Prevention set to Allow.
1028	System	Information	API Hooking Prevention set to Block.
1029	System	Information	API Hooking Prevention enabled.
1030	System	Warning	API Hooking Prevention disabled.
1031	System	Information	DLL Injection Prevention set to Allow.
1032	System	Information	DLL Injection Prevention set to Block.
1033	System	Information	DLL Injection Prevention enabled.
1034	System	Warning	DLL Injection Prevention disabled.
1035	System	Information	Pre-defined Trusted Update enabled.
1036	System	Information	Pre-defined Trusted Update disabled.
1037	System	Information	DLL/Driver Lockdown enabled.
1038	System	Warning	DLL/Driver Lockdown disabled.
1039	System	Information	Script Lockdown enabled.
1040	System	Warning	Script Lockdown disabled.
1041	System	Information	Script added. <a href="#">[Details]</a>

EVENT ID	TASK CATEGORY	LEVEL	LOG DESCRIPTION
			File extension: %extension% Interpreter: %interpreter%
1042	System	Information	Script removed.  [Details] File extension: %extension% Interpreter: %interpreter%
1044	System	Information	Exception path enabled.
1045	System	Information	Exception path disabled.
1047	System	Information	Trusted certification enabled.
1048	System	Information	Trusted certification disabled.
1049	System	Information	Write Protection enabled.
1050	System	Warning	Write Protection disabled.
1051	System	Information	Write Protection set to Allow.
1052	System	Information	Write Protection set to Block.
1055	System	Information	Added file to Write Protection List. Path: %path%
1056	System	Information	Removed file from Write Protection List. Path: %path%
1057	System	Information	Added file to Write Protection Exception List. Path: %path% Process: %process%
1058	System	Information	Removed file from Write Protection Exception List. Path: %path%

EVENT ID	TASK CATEGORY	LEVEL	LOG DESCRIPTION
			Process: %process%
1059	System	Information	Added folder to Write Protection List. Path: %path% Scope: %scope%
1060	System	Information	Removed folder from Write Protection List. Path: %path% Scope: %scope%
1061	System	Information	Added folder to Write Protection Exception List. Path: %path% Scope: %scope% Process: %process%
1062	System	Information	Removed folder from Write Protection Exception List. Path: %path% Scope: %scope% Process: %process%
1063	System	Information	Added registry value to Write Protection List. Registry Key: %regkey% Registry Value Name: %regvalue%
1064	System	Information	Removed registry value from Write Protection List. Registry Key: %regkey% Registry Value Name: %regvalue%
1065	System	Information	Added registry value to Write Protection Exception List.

EVENT ID	TASK CATEGORY	LEVEL	LOG DESCRIPTION
			Registry Key: %regkey% Registry Value Name: %regvalue% Process: %process%
1066	System	Information	Removed registry value from Write Protection Exception List. Registry Key: %regkey% Registry Value Name: %regvalue% Process: %process%
1067	System	Information	Added registry key to Write Protection List. Path: %regkey% Scope: %scope%
1068	System	Information	Removed registry key from Write Protection List. Path: %regkey% Scope: %scope%
1069	System	Information	Added registry key to Write Protection Exception List. Path: %regkey% Scope: %scope% Process: %process%
1070	System	Information	Removed registry key from Write Protection Exception List. Path: %regkey% Scope: %scope% Process: %process%
1071	System	Information	Custom Action set to Ignore.

<b>EVENT ID</b>	<b>TASK CATEGORY</b>	<b>LEVEL</b>	<b>LOG DESCRIPTION</b>
1072	System	Information	Custom Action set to Quarantine.
1073	System	Information	A custom action was set to ask the central console what action to take.
1074	System	Information	Quarantined file is restored.  [Details] Original Location: %path% Source: %source%
1075	System	Information	Quarantined file is deleted.  [Details] Original Location: %path% Source: %source%
1076	System	Information	Integrity Monitoring enabled.
1077	System	Information	Integrity Monitoring disabled.
1079	System	Information	Server certification imported: %path%
1080	System	Information	Server certification exported to: %path%
1081	System	Information	Managed mode configuration imported: %path%
1082	System	Information	Managed mode configuration exported to: %path%
1083	System	Information	Managed mode enabled.
1084	System	Information	Managed mode disabled.
1085	System	Information	Protection applied to Write Protection List and Approved List while Write Protection is enabled

EVENT ID	TASK CATEGORY	LEVEL	LOG DESCRIPTION
1086	System	Warning	Protection applied to Write Protection List while Write Protection is enabled.
1088	System	Information	Windows Update Support enabled.
1089	System	Information	Windows Update Support disabled.
1094	System	Information	The agent has been patched. File applied: %file_name%
1096	System	Information	Trusted Hash List enabled.
1097	System	Information	Trusted Hash List disabled.
1099	System	Information	Storage device access set to Allow
1100	System	Information	Storage device access set to Block
1101	System	Information	Storage device control enabled
1102	System	Warning	Storage device control disabled
1103	System	Information	Event Log settings changed. [Details] Windows Event Log: %ON off% Level: Warning Log: %ON off% Information Log: %ON off% System Log: %ON off% Exception Path Log: %ON off% Write Protection Log: %ON off% List Log: %ON off% Approved Access Log: DllDriver Log: %ON off%



EVENT ID	TASK CATEGORY	LEVEL	LOG DESCRIPTION
			Trusted Updater Log: %ON off% Exception Path Log: %ON off% Trusted Certification Log: %ON off% Trusted Hash Log: %ON off% Write Protection Log: %ON off% Blocked Access Log: %ON off% USB Malware Protection Log: %ON off% Execution Prevention Log: %ON off% Network Virus Protection Log: %ON off% Integrity Monitoring Log File Created Log: %ON off% File Modified Log: %ON off% File Deleted Log: %ON off% File Renamed Log: %ON off% RegValue Modified Log: %ON off% RegValue Deleted Log: %ON off% RegKey Created Log: %ON off% RegKey Deleted Log: %ON off% RegKey Renamed Log: %ON off% Device Control Log: %ON off% Debug Log: %ON off%
1104	System	Warning	Memory Randomization is not available in this version of Windows.
1105	System	Information	Blocked File Notification enabled.
1106	System	Information	Blocked File Notification disabled.

<b>EVENT ID</b>	<b>TASK CATEGORY</b>	<b>LEVEL</b>	<b>LOG DESCRIPTION</b>
1107	System	Information	Administrator password changed remotely.
1111	System	Information	Fileless Attack Prevention enabled.
1112	System	Warning	Fileless Attack Prevention disabled.
1113	System	Warning	Enable Intelligent Runtime Learning.
1114	System	Warning	Disable Intelligent Runtime Learning.
1500	List	Information	Trusted Update started.
1501	List	Information	Trusted Update stopped.
1502	List	Information	Approved List import started: %path%
1503	List	Information	Approved List import complete: %path%
1504	List	Information	Approved List exported to: %path%
1505	List	Information	Added to Approved List: %path%
1506	List	Information	Added to Trusted Updater List: %path%
1507	List	Information	Removed from Approved List: %path%
1508	List	Information	Removed from Trusted Updater List: %path %
1509	List	Information	Approved List updated: %path%
1510	List	Information	Trusted Updater List updated: %path%
1511	List	Warning	Unable to add to or update Approved List: %path%
1512	List	Warning	Unable to add to or update Trusted Updater List: %path%
1513	System	Information	Added to Exception Path List.  [Details] Type: %exceptionpathtype%

EVENT ID	TASK CATEGORY	LEVEL	LOG DESCRIPTION
			Path: %exceptionpath%
1514	System	Information	Removed from Exception Path List.  [Details]  Type: %exceptionpathtype%  Path: %exceptionpath%
1515	System	Information	Added to Trusted Certification List.  [Details]  Label: %label%  Hash: %hashvalue%  Type: %type%  Subject: %subject%  Issuer: %issuer%
1516	System	Information	Removed from Trusted Certification List.  [Details]  Label: %label%  Hash: %hashvalue%  Type: %type%  Subject: %subject%  Issuer: %issuer%
1517	System	Information	Added to the Trusted Hash List.%n  [Details]  Label : %label%  Hash : %hashvalue%

EVENT ID	TASK CATEGORY	LEVEL	LOG DESCRIPTION
			Type : %type% Add to Approved List: %yes no% Path : %path% Note: %note%
1518	System	Information	Removed from the Trusted Hash List.%n [Details] Label : %label% Hash : %hashvalue% Type : %type% Add to Approved List: %yes no% Path : %path% Note: %note%
1519	List	Information	Removed from Approved List remotely: %path%
1520	List	Warning	Unable to create Approved List because an unexpected error occurred during enumeration of the files in %1 %n Error Code: %2 %n
1521	System	Information	Added Fileless Attack Prevention exception. [Details] Label : %label% Target Process: %process_name% Arguments: %arguments% %regex_flag% Parent Process 1 Image Path: %path% Parent Process 2 Image Path: %path%

EVENT ID	TASK CATEGORY	LEVEL	LOG DESCRIPTION
			Parent Process 3 Image Path: %path% Parent Process 4 Image Path: %path%
1522	System	Information	Removed Fileless Attack Prevention exception.  [Details] Label : %label% Target Process: %process_name% Arguments: %arguments% %regex_flag% Parent Process 1 Image Path: %path% Parent Process 2 Image Path: %path% Parent Process 3 Image Path: %path% Parent Process 4 Image Path: %path%
1523	System	Information	Maintenance Mode started
1524	System	Information	Leaving Maintenance Mode
1525	System	Information	Maintenance Mode stopped
1526	List	Information	Added to Approved List in Maintenance Mode.  Path: %1 Hash: %2
1527	List	Information	Approved List updated in Maintenance Mode.  Path: %1 Hash: %2
1528	System	Information	Maintenance Mode Summary  The number of files added to Approved List: %1

EVENT ID	TASK CATEGORY	LEVEL	LOG DESCRIPTION
			<p>The number of files that couldn't be added to Approved List: %2</p> <p>Scan Action: %3</p> <p>The number of files on which action was taken: %4</p> <p>The number of files on which action could not be taken: %5</p>
2000	Access Approved	Information	<p>File access allowed: %path%</p> <p>[Details]</p> <p>Access Image Path: %path%</p> <p>Access User: %username%</p> <p>Mode: %mode%</p> <p>List: %list%</p>
2001	Access Approved	Warning	<p>File access allowed: %path%</p> <p>[Details]</p> <p>Access Image Path: %path%</p> <p>Access User: %username%</p> <p>Mode: %mode%</p> <p>File Hash allowed: %hash%</p>
2002	Access Approved	Warning	<p>File access allowed: %path%</p> <p>Unable to get the file path while checking the Approved List.</p> <p>[Details]</p> <p>Access Image Path: %path%</p> <p>Access User: %username%</p>

EVENT ID	TASK CATEGORY	LEVEL	LOG DESCRIPTION
			Mode: %mode%
2003	Access Approved	Warning	File access allowed: %path% Unable to calculate hash while checking the Approved List.  [Details] Access Image Path: %path% Access User: %username% Mode: %mode%
2004	Access Approved	Warning	File access allowed: %path% Unable to get notifications to monitor process.
2005	Access Approved	Warning	File access allowed:%path% Unable to add process to non exception list.
2006	Access Approved	Information	File access allowed: %path%  [Details] Access Image Path: %path% Access User: %username% Mode: %mode%
2007	Access Approved	Warning	File access allowed: %path% An error occurred while checking the Exception Path List.  [Details] Access Image Path: %path% Access User: %username%

EVENT ID	TASK CATEGORY	LEVEL	LOG DESCRIPTION
			Mode: %mode%
2008	Access Approved	Warning	File access allowed: %path% An error occurred while checking the Trusted Certification List. [Details] Access Image Path: %path% Access User: %username% Mode: %mode%
2011	Access Approved	Information	Registry access allowed. Registry Key: %regkey% Registry Value Name: %regvalue% [Details] Access Image Path: %path% Access User: %username% Mode: %mode%
2012	Access Approved	Information	Registry access allowed. Registry Key: %regkey% [Details] Access Image Path: %path% Access User: %username% Mode: %mode%
2013	Access Approved	Information	Change of File/Folder allowed by Exception List: %path% [Details]



EVENT ID	TASK CATEGORY	LEVEL	LOG DESCRIPTION
			Access Image Path: Access User: %username% Mode: %mode%
2015	Access Approved	Information	Change of Registry Value allowed by Exception List. Registry Key: %regkey% Registry Value Name: %regvalue%  [Details] Access Image Path: %path% Access User: %username% Mode: %mode%
2016	Access Approved	Information	Change of Registry Key allowed by Exception List. Registry Key: %regkey%  [Details] Access Image Path: %path% Access User: %username% Mode: %mode%
2017	Access Approved	Warning	Change of File/Folder allowed: %path%  [Details] Access Image Path: %path% Access User: %username% Mode: %mode%
2019	Access Approved	Warning	Change of Registry Value allowed. Registry Key: %regkey%

EVENT ID	TASK CATEGORY	LEVEL	LOG DESCRIPTION
			Registry Value Name: %regvalue%  [Details]  Access Image Path: %path%  Access User: %username%  Mode: %mode%
2020	Access Approved	Warning	Change of Registry Key allowed.  Registry Key: %regkey%  [Details]  Access Image Path: %path%  Access User: %username%  Mode: %mode%
2021	Access Approved	Warning	File access allowed: %path%  An error occurred while checking the Trusted Hash List.  [Details]  Access Image Path: %path%  Access User: %username%  Mode: %mode%
2022	Access Approved	Warning	Process allowed by Fileless Attack Prevention: %path% %argument%  [Details]  Access User: %username%  Parent Process 1 Image Path: %path%  Parent Process 2 Image Path: %path%

EVENT ID	TASK CATEGORY	LEVEL	LOG DESCRIPTION
			Parent Process 3 Image Path: %path% Parent Process 4 Image Path: %path% Mode: Unlocked Reason: %reason%
2503	Access Blocked	Warning	Change of File/Folder blocked: %path% [Details] Access Image Path: %path% Access User: %username% Mode: %mode%
2505	Access Blocked	Warning	Change of Registry Value blocked. Registry Key: %regkey% Registry Value Name: %regvalue% [Details] Access Image Path: %path% Access User: %username% Mode: %mode%
2506	Access Blocked	Warning	Change of Registry Key blocked. Registry Key: %regkey% [Details] Access Image Path: %path% Access User: %username% Mode: %mode%
2507	Access Blocked	Information	Action completed successfully: %path%

EVENT ID	TASK CATEGORY	LEVEL	LOG DESCRIPTION
			[Details] Action: %action% Source: %source%
2508	Access Blocked	Warning	Unable to take specified action: %path%  [Details] Action: %action% Source: %source%
2509	Access Blocked	Warning	File access blocked: %path%  [Details] Access Image Path: %path% Access User: %username% Mode: %mode% Reason: Not in Approved List File Hash blocked: %hash%
2510	Access Blocked	Warning	File access blocked: %path%  [Details] Access Image Path: %path% Access User: %username% Mode: %mode% Reason: Hash does not match expected value File Hash blocked: %hash%
2511	Access Blocked	Information	Change of File/Folder blocked: %path%

EVENT ID	TASK CATEGORY	LEVEL	LOG DESCRIPTION
			<p>[Details]</p> <p>Access Image Path: %path%</p> <p>Access User: %username%</p> <p>Mode: %mode%</p>
2512	Access Blocked	Warning	<p>Change of Registry Value blocked.</p> <p>Registry Key: %regkey%</p> <p>Registry Value Name: %regvalue%</p> <p>[Details]</p> <p>Access Image Path: %path%</p> <p>Access User: %username%</p> <hr/> <p> <b>Note</b></p> <p>Enabling the Service Creation Prevention feature triggers Event ID 2512.</p>
2513	Access Blocked	Warning	<p>Process blocked by Fileless Attack Prevention: %path% %argument%</p> <p>[Details]</p> <p>Access User: %username%</p> <p>Parent Process 1 Image Path: %path%</p> <p>Parent Process 2 Image Path: %path%</p> <p>Parent Process 3 Image Path: %path%</p> <p>Parent Process 4 Image Path: %path%</p> <p>Mode: locked</p> <p>Reason: %reason%</p>

EVENT ID	TASK CATEGORY	LEVEL	LOG DESCRIPTION
2514	Access Blocked	Warning	File access blocked : %BLOCKED_FILE_PATH % [Details] Access Image Path: %PARENT_PROCESS_PATH% Access User: %USER_NAME% Reason: Blocked file is in a folder that has the case sensitive attribute enabled.
3000	USB Malware Protection	Warning	Device access allowed: %path% [Details] Access Image Path: %path% Access User: %username% Device Type: %type%
3001	USB Malware Protection	Warning	Device access blocked: %path% [Details] Access Image Path: %path% Access User: %username% Device Type: %type%
3500	Network Virus Protection	Warning	Network virus allowed: %name% [Details] Protocol: TCP Source IP Address: %ip_address% Source Port: %port% Destination IP Address: %ip_address%

EVENT ID	TASK CATEGORY	LEVEL	LOG DESCRIPTION
			Destination Port: 80
3501	Network Virus Protection	Warning	Network virus blocked: %name% [Details] Protocol: TCP Source IP Address: %ip_address% Source Port: %port% Destination IP Address: %ip_address% Destination Port: 80
4000	Process Protection Event	Warning	API Hooking/DLL Injection allowed: %path% [Details] Threat Image Path: %path% Threat User: %username%
4001	Process Protection Event	Warning	API Hooking/DLL Injection blocked: %path% [Details] Threat Image Path: %path% Threat User: %username%
4002	Process Protection Event	Warning	API Hooking allowed: %path% [Details] Threat Image Path: %path% Threat User: %username%
4003	Process Protection Event	Warning	API Hooking blocked: %path% [Details]

EVENT ID	TASK CATEGORY	LEVEL	LOG DESCRIPTION
			Threat Image Path: %path% Threat User: %username%
4004	Process Protection Event	Warning	DLL Injection allowed: %path%  [Details] Threat Image Path: %path% Threat User: %username%
4005	Process Protection Event	Warning	DLL Injection blocked: %path%  [Details] Threat Image Path: %path% Threat User: %username%
4500	Changes in System	Information	File/Folder created: %path%  [Details] Access Image Path: %path% Access Process Id: %pid% Access User: %username%
4501	Changes in System	Information	File modified: %path%  [Details] Access Image Path: %path% Access Process Id: %pid% Access User: %username%
4502	Changes in System	Information	File/Folder deleted: %path%  [Details] Access Image Path: %path%



EVENT ID	TASK CATEGORY	LEVEL	LOG DESCRIPTION
			Access Process Id: %pid% Access User: %username%
4503	Changes in System	Information	File/Folder renamed: %path% New Path: %path%  [Details] Access Image Path: %path% Access Process Id: %pid% Access User: %username%
4504	Changes in System	Information	Registry Value modified. Registry Key: %regkey% Registry Value Name: %regvalue% Registry Value Type: %regvaluetype%  [Details] Access Image Path: %path% Access Process Id: %pid% Access User: %username%
4505	Changes in System	Information	Registry Value deleted. Registry Key: %regkey% Registry Value Name: %regvalue%  [Details] Access Image Path: %path% Access Process Id: %pid% Access User: %username%

EVENT ID	TASK CATEGORY	LEVEL	LOG DESCRIPTION
4506	Changes in System	Information	Registry Key created. Registry Key: %regkey%  [Details] Access Image Path: %path% Access Process Id: %pid% Access User: %username%
4507	Changes in System	Information	Registry Key deleted. Registry Key: %regkey%  [Details] Access Image Path: %path% Access Process Id: %pid% Access User: %username%
4508	Changes in System	Information	Registry Key renamed. Registry Key: %regkey% New Registry Key: %regkey%  [Details] Access Image Path: %path% Access Process Id: %pid% Access User: %username%
5000	Device Control	Warning	Storage device access allowed: %PATH%  [Details] Access Image path: %PATH% Access User: %USERNAME%

EVENT ID	TASK CATEGORY	LEVEL	LOG DESCRIPTION
			Device Type: %TYPE% %DEVICEINFO%
5001	Device Control	Warning	Storage device access blocked: %PATH% [Details] Access Image path: %PATH% Access User: %USERNAME% Device Type: %TYPE% %DEVICEINFO%
6000	System	Information	%Result% [Details] Update Source: %SERVER% [Original Version] Virus Pattern: %VERSION% Spyware Pattern: %VERSION% Digital Signature Pattern: %VERSION% Program Inspection Pattern: %VERSION% Damage Cleanup Template: %VERSION% Damage Cleanup Engine Configuration: %VERSION% Virus Scan Engine: %VERSION% Damage Cleanup Engine: %VERSION% Scanner: %VERSION% [Updated Version] Virus Pattern: %VERSION% Spyware Pattern: %VERSION% Digital Signature Pattern: %VERSION%

EVENT ID	TASK CATEGORY	LEVEL	LOG DESCRIPTION
			Program Inspection Pattern: %VERSION% Damage Cleanup Template: %VERSION% Damage Cleanup Engine Configuration: %VERSION% Virus Scan Engine: %VERSION% Damage Cleanup Engine: %VERSION% Scanner: %VERSION%
6001	System	Warning	Update failed: %ERROR_MSG% (%ERROR_CODE%)  [Details] Update Source: %SERVER%  [Original Version] Virus Pattern: %VERSION% Spyware Pattern: %VERSION% Digital Signature Pattern: %VERSION% Program Inspection Pattern: %VERSION% Damage Cleanup Template: %VERSION% Damage Cleanup Engine Configuration: %VERSION% Virus Scan Engine: %VERSION% Damage Cleanup Engine: %VERSION% Scanner: %VERSION%  [Updated Version] Virus Pattern: %VERSION% Spyware Pattern: %VERSION%

EVENT ID	TASK CATEGORY	LEVEL	LOG DESCRIPTION
			Digital Signature Pattern: %VERSION% Program Inspection Pattern: %VERSION% Damage Cleanup Template: %VERSION% Damage Cleanup Engine Configuration: %VERSION% Virus Scan Engine: %VERSION% Damage Cleanup Engine: %VERSION% Scanner: %VERSION%
6002	System	Information	Malware scan started: %SCAN_TYPE%  [Details]  Files to scan: %SCAN_FOLDER_TYPE% Scanned folders: %PATHS% Excluded paths: %PATHS% Excluded files: %PATHS% Excluded extensions: %PATHS%  [Components] Virus Pattern: %VERSION% Spyware Pattern: %VERSION% Digital Signature Pattern: %VERSION% Program Inspection Pattern: %VERSION% Damage Cleanup Template: %VERSION% Damage Cleanup Engine Configuration: %VERSION% Virus Scan Engine: %VERSION% Damage Cleanup Engine: %VERSION%

EVENT ID	TASK CATEGORY	LEVEL	LOG DESCRIPTION
			Scanner: %VERSION%
6003	System	Information	Malware scan completed: %SCAN_TYPE%. Number of infected files: %NUM% [Details] Files to scan: %SCAN_FOLDER_TYPE% Scanned folders: %PATHS% Excluded paths: %PATHS% Excluded files: %PATHS% Excluded extensions: %PATHS% Start date/time: %DATE_TIME% End date/time: %DATE_TIME% Number of scanned files: %NUM% Number of infected files: %NUM% Number of cleaned files: %NUM% Number of files cleaned after reboot: %NUM% % [Components] Virus Pattern: %VERSION% Spyware Pattern: %VERSION% Digital Signature Pattern: %VERSION% Program Inspection Pattern: %VERSION% Damage Cleanup Template: %VERSION% Damage Cleanup Engine Configuration: %VERSION% Virus Scan Engine: %VERSION%

EVENT ID	TASK CATEGORY	LEVEL	LOG DESCRIPTION
			Damage Cleanup Engine: %VERSION% Scanner: %VERSION%
6004	System	Warning	<p>Malware scan unsuccessful: %SCAN_TYPE% %ERROR%</p> <p>[Details]</p> <p>Files to scan: %SCAN_FOLDER_TYPE% Scanned folders: %PATHS% Excluded paths: %PATHS% Excluded files: %PATHS% Excluded extensions: %PATHS% Start date/time: %DATE_TIME% End date/time: %DATE_TIME% Number of scanned files: %NUM% Number of infected files: %NUM% Number of cleaned files: %NUM% Number of files cleaned after reboot: %NUM %</p> <p>[Components]</p> <p>Virus Pattern: %VERSION% Spyware Pattern: %VERSION% Digital Signature Pattern: %VERSION% Program Inspection Pattern: %VERSION% Damage Cleanup Template: %VERSION% Damage Cleanup Engine Configuration: %VERSION%</p>

EVENT ID	TASK CATEGORY	LEVEL	LOG DESCRIPTION
			Virus Scan Engine: %VERSION% Damage Cleanup Engine: %VERSION% Scanner: %VERSION%
6005	System	Information	Malware detected: %ACTION% File path: %PATH% [Details] Reboot required: %NEED_REBOOT% [Scan Result] Threat type: %TYPE% Threat name: %NAME% [Components] Virus Pattern: %VERSION% Spyware Pattern: %VERSION% Digital Signature Pattern: %VERSION% Program Inspection Pattern: %VERSION% Damage Cleanup Template: %VERSION% Damage Cleanup Engine Configuration: %VERSION% Virus Scan Engine: %VERSION% Damage Cleanup Engine: %VERSION% Scanner: %VERSION%
6006	System	Warning	Malware detected. Unable to perform scan actions: %PATH% [Details] First action: %1ST_ACTION%



EVENT ID	TASK CATEGORY	LEVEL	LOG DESCRIPTION
			Second action: %2ND_ACTION% Threat type: %TYPE% Threat name: %NAME%  [Components] Virus Pattern: %VERSION% Spyware Pattern: %VERSION% Digital Signature Pattern: %VERSION% Program Inspection Pattern: %VERSION% Damage Cleanup Template: %VERSION% Damage Cleanup Engine Configuration: %VERSION% Virus Scan Engine: %VERSION% Damage Cleanup Engine: %VERSION% Scanner: %VERSION%
6007	Maintenance Mode	Warning	Malware detected in Maintenance Mode (file quarantine successful): %PATH%  [Details] Component versions: Virus Pattern: %VERSION% Spyware Pattern: %VERSION% Digital Signature Pattern: %VERSION% Program Inspection Pattern: %VERSION% Damage Cleanup Template: %VERSION% Damage Cleanup Engine Configuration: %VERSION% Virus Scan Engine: %VERSION%

EVENT ID	TASK CATEGORY	LEVEL	LOG DESCRIPTION
			Damage Cleanup Engine: %VERSION% Scanner: %VERSION%
6008	Maintenance Mode	Warning	<p>Malware detected in Maintenance Mode (file quarantine unsuccessful): %PATH%</p> <p>[Details]</p> <p>Component versions:</p> <p>Virus Pattern: %VERSION%</p> <p>Spyware Pattern: %VERSION%</p> <p>Digital Signature Pattern: %VERSION%</p> <p>Program Inspection Pattern: %VERSION%</p> <p>Damage Cleanup Template: %VERSION%</p> <p>Damage Cleanup Engine Configuration: %VERSION%</p> <p>Virus Scan Engine: %VERSION%</p> <p>Damage Cleanup Engine: %VERSION%</p> <p>Scanner: %VERSION%</p>
6009	Maintenance Mode	Warning	<p>Malware detected in Maintenance Mode: %PATH%</p> <p>[Details]</p> <p>Component versions:</p> <p>Virus Pattern: %VERSION%</p> <p>Spyware Pattern: %VERSION%</p> <p>Digital Signature Pattern: %VERSION%</p> <p>Program Inspection Pattern: %VERSION%</p> <p>Damage Cleanup Template: %VERSION%</p>

EVENT ID	TASK CATEGORY	LEVEL	LOG DESCRIPTION
			Damage Cleanup Engine Configuration: %VERSION% Virus Scan Engine: %VERSION% Damage Cleanup Engine: %VERSION% Scanner: %VERSION%
7000	System	Information	Group policy applied [Details] Old Group Name: %GROUP NAME% Old Policy Version: %VERSION% New Group Name: %GROUP NAME% New Policy Version: %VERSION%
7001	System	Warning	Unable to synchronize group policy [Details] Old Group Name: %GROUP NAME% Old Policy Version: %VERSION% New Group Name: %GROUP NAME% New Policy Version: %VERSION% Reason: %Reason%

## Agent Error Code Descriptions

This list describes the various error codes used in TXOne StellarEnforce.

**TABLE 7-2. TXOne StellarEnforce Error Code Descriptions**

CODE	DESCRIPTION
0x00040200	Operation successful.

<b>CODE</b>	<b>DESCRIPTION</b>
0x80040201	Operation unsuccessful.
0x80040202	Operation unsuccessful.
0x00040202	Operation partially successful.
0x00040203	Requested function not installed.
0x80040203	Requested function not supported.
0x80040204	Invalid argument.
0x80040205	Invalid status.
0x80040206	Out of memory.
0x80040207	Busy. Request ignored.
0x00040208	Retry. (Usually the result of a task taking too long)
0x80040208	System Reserved. (Not used)
0x80040209	The file path is too long.
0x0004020a	System Reserved. (Not used)
0x8004020b	System Reserved. (Not used)
0x0004020c	System Reserved. (Not used)
0x0004020d	System Reserved. (Not used)
0x8004020d	System Reserved. (Not used)
0x0004020e	Reboot required.
0x8004020e	Reboot required for unexpected reason.
0x0004020f	Allowed to perform task.
0x8004020f	Permission denied.
0x00040210	System Reserved. (Not used)
0x80040210	Invalid or unexpected service mode.

<b>CODE</b>	<b>DESCRIPTION</b>
0x00040211	System Reserved. (Not used)
0x80040211	Requested task not permitted in current status. Check license.
0x00040212	System Reserved. (Not used)
0x00040213	System Reserved. (Not used)
0x80040213	Passwords do not match.
0x00040214	System Reserved. (Not used)
0x80040214	System Reserved. (Not used)
0x00040215	Not found.
0x80040215	"Expected, but not found."
0x80040216	Authentication is locked.
0x80040217	Invalid password length.
0x80040218	Invalid characters in password.
0x00040219	Duplicate password. Administrator and Restricted User passwords cannot match.
0x80040220	System Reserved. (Not used)
0x80040221	System Reserved. (Not used)
0x80040222	System Reserved. (Not used)
0x80040223	File not found (as expected, and not an error).
0x80040224	System Reserved. (Not used)
0x80040225	System Reserved. (Not used)
0x80040240	Library not found.
0x80040241	Invalid library status or unexpected error in library function.
0x80040260	System Reserved. (Not used)

<b>CODE</b>	<b>DESCRIPTION</b>
0x80040261	System Reserved. (Not used)
0x80040262	System Reserved. (Not used)
0x80040263	System Reserved. (Not used)
0x80040264	System Reserved. (Not used)
0x00040265	System Reserved. (Not used)
0x80040265	System Reserved. (Not used)
0x80040270	System Reserved. (Not used)
0x80040271	System Reserved. (Not used)
0x80040272	System Reserved. (Not used)
0x80040273	System Reserved. (Not used)
0x80040274	System Reserved. (Not used)
0x80040275	System Reserved. (Not used)
0x80040280	Invalid Activation Code.
0x80040281	Incorrect Activation Code format.



# Index

## A

- agent configuration file, 4-2, 4-8
  - editing, 4-2
  - exporting or importing, 4-3
  - syntax, 4-3
- agent installer
  - approved list, 2-2
- agents, 1-2
  - account passwords, 2-18
  - accounts, 1-4, 2-18
  - console, 2-6
  - diagnostics, 5-2, 5-5, 5-6
  - error codes, 7-38
  - event ID codes, 7-4
  - features and benefits, 1-2
  - operating systems, 1-6
  - settings, 2-19, 2-23
  - status icons, 2-9
  - system requirements, 1-5
  - upgrade preparation, 1-12
  - use overview, 1-13
- Application Lockdown, 1-2
- Approved List, 2-10
  - adding or removing files, 2-14
  - checking or updating hashes, 2-12
  - configuring, 2-13
  - exporting or importing, 2-16
  - hashes, 2-12
  - installing or updating files, 2-15
  - setting up, 2-2

## C

- configuration file
  - agents, 4-2

## console

- feature comparison, 3-2

## D

- default shares, 7-3
- diagnostics, 5-2
- documentation, v
- documentation feedback, 6-6

## E

- error codes, 7-38
- event ID codes, 7-4
- Exploit Prevention, 1-3

## H

- hashes, 2-12

## L

- local accounts
  - enabling administrator, 7-2
  - enabling default shares, 7-3
- logs, 5-5

## O

- operating systems, 1-6

## P

- passwords, 2-18

## R

- requirements, 1-5
- Restricted User account
  - enabling, 2-19

## S

- Self Protection, 1-4
- SLCmd Commands, 3-4



- For Application Lockdown, 3-24
  - For Approved List, 3-21
  - For Configuration File, 3-63
  - For General Actions, 3-4
  - For Intelligent Runtime Learning, 3-50
  - For Maintenance Mode, 3-67
  - For notifications of file blocking, 3-62
  - For Optional Features, 3-8
  - For Predefined Trusted Updater, 3-55
  - For Predefined Trusted Updater "Add", 3-59
  - For Restricted User Accounts, 3-18
  - For Scripts, 3-19
  - For Trusted Certifications, 3-49
  - For Trusted Hash List, 3-50
  - For Trusted Updater, 3-52
  - For trusted USB devices, 3-54
  - For Windows Update Support, 3-61
  - For Write Protection, 3-27
    - manual scan, 3-73
  - SLCmd Program, 3-4
    - commands, 3-4
    - comparison to console functions, 3-2
    - using, 3-2
  - StellarEnforce, 1-2
  - support
    - resolve issues faster, 6-4
  - system requirements, 1-5
- T**
- troubleshooting, 5-2
  - Trusted Updater, 2-15



**TREND MICRO INCORPORATED**

225 E. John Carpenter Freeway, Suite 1500  
Irving, Texas 75062 U.S.A.  
Phone: +1 (817) 569-8900, Toll-free: (888) 762-8736  
Email: support@trendmicro.com

[www.trendmicro.com](http://www.trendmicro.com)

Item Code: SLEM19397/210826